

## Loudoun County

2016 - 2020

# Potential for Safety Improvement (PSI) for Fatal and Injury Crashes

With US Route 15 Focus Segment Comparison

What is Potential for Safety Improvement?

***A safety performance measure based on comparison of the experienced crash frequency and the predicted crash frequency for a particular segment or intersection. The value can be calculated for total crashes or for targeted crashes such as fatalities and injuries. PSI values less than zero indicate less than expected crashes and values greater than zero indicated higher than expected crashes.***

The following safety data was compiled at the request of E. Scott Kasprovicz - Virginia Commonwealth Transportation Board - by the Virginia Office of Intermodal Planning and Investment (OIPi)

# Contents

- 2016-2020 VDOT Fatal and Injury Crash Potential for Safety Improvement (PSI) rankings
  - Route 15 focus segment highest ranking Fatal+Injury PSI segments and intersections
  - Segment rankings map - Top 20 PSI Segments Countywide
  - Route 15 focus segment map - 2016-2020 crash data by segment
  - Segment rankings table - Countywide with Route 15 Focus Segments highlighted
  - Intersection rankings map - Top 20 PSI Intersections Countywide
  - Route 15 focus segment map - 2016-2020 crash data by segment
  - Intersection rankings table - Countywide with Route 15 Focus Segments highlighted

## **Route 15 Focus Segment** - Montesor to Maryland State Line - 9 segments - 7.27 mi

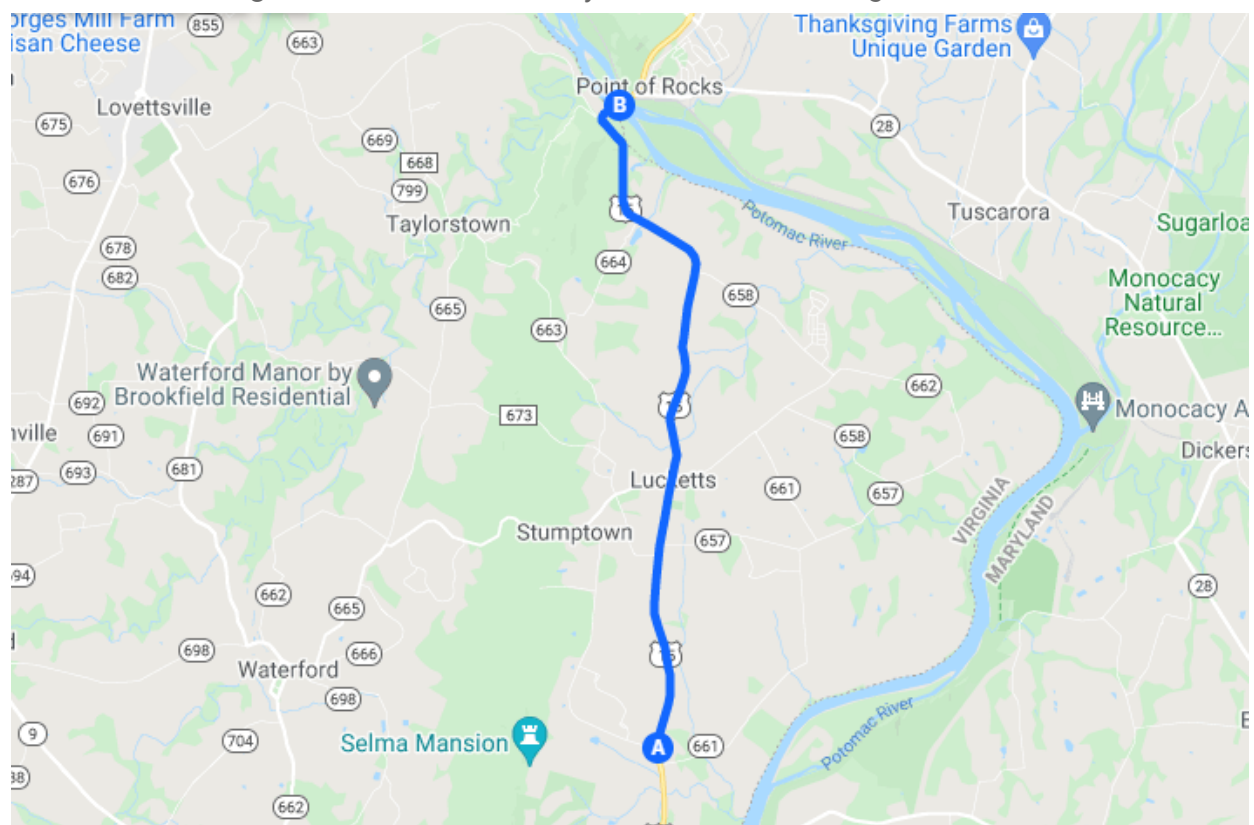

## **Route 15 Focus Segment - Highest Fatal and Injury PSI Rankings - Segments and Intersections**

Highest ranking segment of Route 15 is *ranked 61st in the county*

Highest ranking intersection along Route 15 is *ranked 113th in the county*

# Legend

## 2016-2020 PSI Segment Rankings

1 - 10

11 - 20

Focus Segment

## 2016-2020 Potential for Safety Improvement (PSI) Segment Rankings Loudoun County

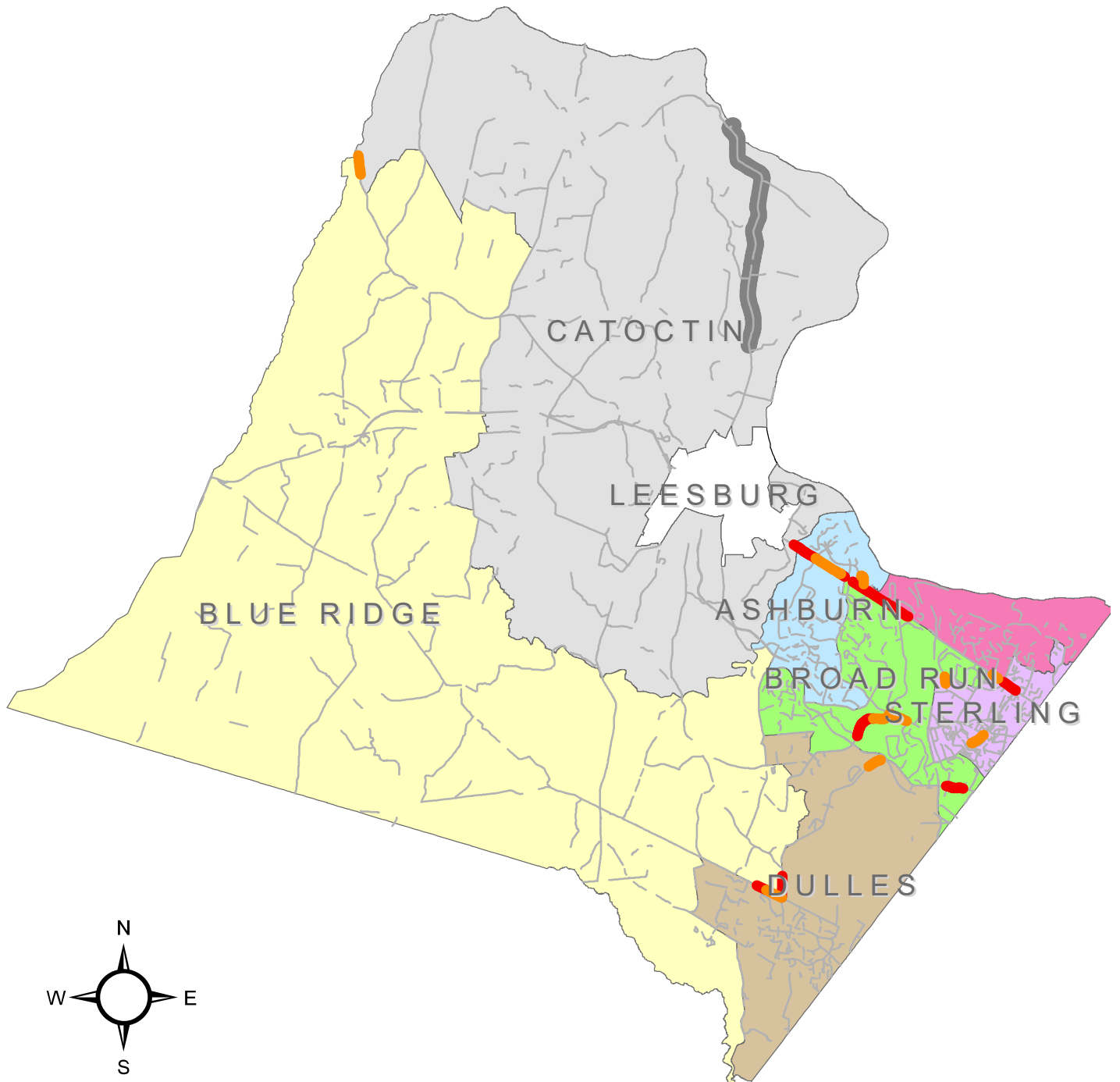

# 2016-2020

## Potential for Safety Improvement (PSI) - Segment Rankings

US 15 Focus Area Rankings

Segment	COUNTY RANK	LENGTH MI	TOTAL CRASH	Years Total PSI >0	FI CRASH	Years F+I PSI >0	Fatal+Injury PSI SUM
A	61	0.780	38	5	12	4	1.87
H	99	0.400	22	3	8	4	1.30
I	116	2.260	63	1	22	1	1.16
C	140	0.820	22	3	7	1	0.94
F	159	0.613	31	5	6	2	0.82
E	183	0.568	23	4	6	2	0.68
G	190	0.617	42	5	7	3	0.67
B	378	0.500	14	3	2	1	0.30
D	917	0.712	15	2	1	0	0.00

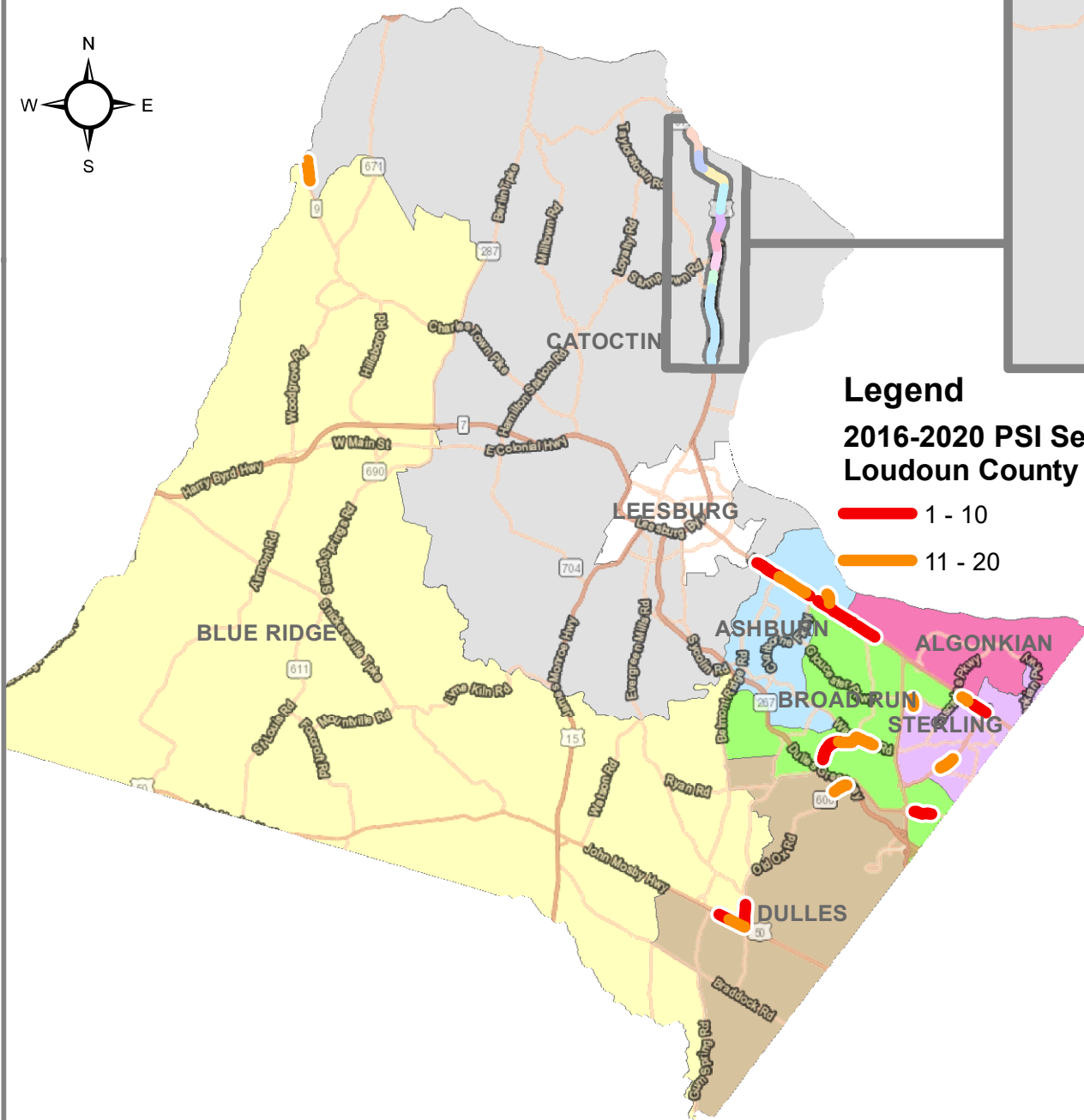
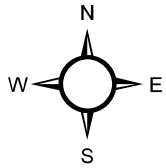
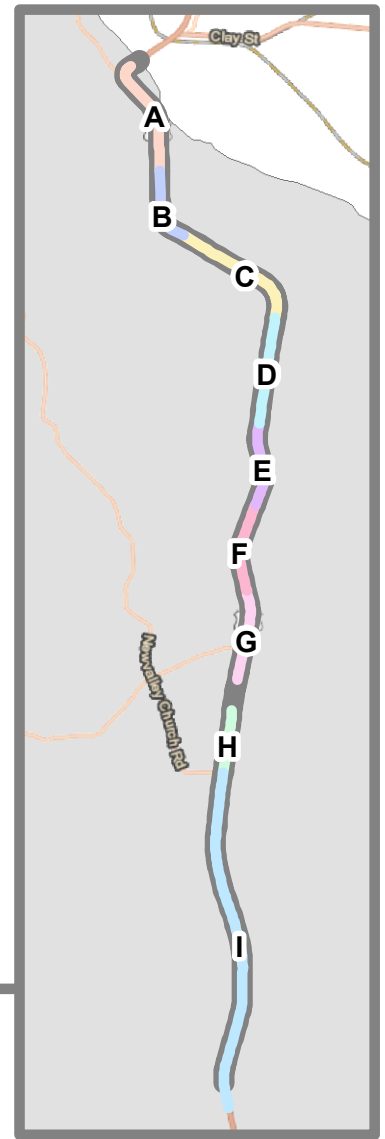

### Legend

2016-2020 PSI Segment Rank Loudoun County

- 1 - 10
- 11 - 20

COUNTY RANK	ROUTE	ROUTE NAME	LENGTH MI	TOTAL CRASH	Years Total PSI >0	FI CRASH	Years F+I PSI >0	Fatal+Injury PSI SUM	SUPERVISOR DISTRICT
1	R-VA SR00007EB	Harry Byrd Hwy	0.630	110	5	37	5	16.11	BROAD RUN
2	R-VA053SC00606EB	Loudoun County Pkwy	0.576	73	5	22	4	13.52	BLUE RIDGE
3	R-VA SR00007EB	Harry Byrd Hwy	0.450	58	5	21	4	10.63	STERLING
4	R-VA SR00007EB	Harry Byrd Hwy	0.600	77	3	26	3	10.54	ASHBURN
5	R-VA053SC00606EB	Old Ox Rd	0.520	57	4	17	4	9.07	BROAD RUN
6	R-VA SR00007EB	Harry Byrd Hwy	0.634	96	5	27	4	8.58	BROAD RUN
7	R-VA SR00007EB	Harry Byrd Hwy	0.794	77	3	25	3	8.34	ASHBURN
8	R-VA US00050EB	John Mosby Hwy	0.340	37	5	14	5	6.76	BLUE RIDGE
9	R-VA SR00007EB	Harry Byrd Hwy	0.110	32	4	12	5	6.06	ASHBURN
10	R-VA053SC01950NB	Loudoun County Pkwy	0.771	59	5	14	4	5.80	BROAD RUN
11	R-VA053SC00606EB	Old Ox Rd	0.465	39	5	10	4	5.11	DULLES
12	R-VA053SC00846NB	S Sterling Blvd	0.440	44	5	11	4	4.79	STERLING
13	R-VA US00050EB	John Mosby Hwy	0.510	48	4	9	3	4.53	BLUE RIDGE
14	R-VA053SC01950NB	Loudoun County Pkwy	0.600	32	3	9	2	4.39	BROAD RUN
15	R-VA053SC00625EB	Waxpool Rd	0.550	67	3	16	3	4.36	BROAD RUN
16	R-VA053SC01902NB	Atlantic Blvd	0.216	42	5	9	4	4.15	STERLING
17	R-VA SR00007EB	Harry Byrd Hwy	0.200	14	3	8	3	4.00	ALGONKIAN
18	R-VA SR00007EB	Harry Byrd Hwy	0.950	78	2	26	4	3.99	ASHBURN
19	R-VA SR00009EB	Charles Town Pike	0.590	44	5	18	4	3.96	CATOCTIN
20	R-VA053SC02401EB	Riverside Pkwy	0.276	17	5	10	5	3.83	ASHBURN
21	R-VA053SC01793EB	Nokes Blvd	0.166	32	5	10	4	3.73	STERLING
22	R-VA053SC00607NB	Loudoun County Pkwy	0.235	33	5	9	5	3.55	BROAD RUN
23	R-VA053SC00625EB	Waxpool Rd	0.360	54	5	10	4	3.55	BROAD RUN
24	R-VA SR00007EB	Harry Byrd Hwy	0.150	43	5	8	4	3.48	ASHBURN
25	R-VA SR00007EB	Harry Byrd Hwy	0.110	12	2	8	5	3.47	BROAD RUN
26	R-VA SR00007EB	Harry Byrd Hwy	0.200	18	3	7	3	3.27	STERLING
27	R-VA053SC00606EB	Old Ox Rd	0.260	17	4	7	4	3.15	DULLES
28	R-VA053SC00625EB	W Church Rd	0.230	13	4	7	4	3.12	ASHBURN
29	R-VA SR00007EB	Harry Byrd Hwy	0.110	26	4	7	4	3.07	ASHBURN
30	R-VA053SC00621NB	Evergreen Mills Rd	1.366	29	2	8	1	2.79	BLUE RIDGE
31	R-VA053SC00846NB	S Sterling Blvd	0.200	29	5	7	4	2.78	STERLING
32	R-VA053SC01794EB	Cascades Pkwy	0.131	13	4	7	3	2.71	STERLING
33	R-VA053SC00607NB	Loudoun County Pkwy	0.180	21	5	8	4	2.70	BROAD RUN
34	R-VA SR00007EB	Harry Byrd Hwy	0.290	45	5	9	4	2.64	STERLING
35	R-VA053SC01793EB		0.120	19	5	8	4	2.62	STERLING
36	R-VA053SC00607NB	Loudoun County Pkwy	0.353	19	4	5	2	2.54	BROAD RUN
37	R-VA SR00007EB	Harry Byrd Hwy	0.218	18	4	7	3	2.48	BROAD RUN
38	R-VA053SC00606EB	Old Ox Rd	1.040	51	4	10	2	2.43	BLUE RIDGE
39	R-VA053SC01036NB	Pacific Blvd	0.183	21	5	7	4	2.43	BROAD RUN
40	R-VA053SC00625EB	W Church Rd	0.114	15	5	6	4	2.41	STERLING
41	R-VA053SC01061EB	Russell Branch Pkwy	0.350	11	3	7	2	2.34	BROAD RUN
42	R-VA053SC01794EB	Cascades Pkwy	0.159	18	5	6	3	2.34	STERLING
43	R-VA053SC00606EB	Old Ox Rd	0.300	13	4	5	3	2.27	DULLES
44	R-VA053SC00625EB	Waxpool Rd	0.117	23	5	6	4	2.23	STERLING
45	R-VA053SC00846NB	S Sterling Blvd	0.242	21	5	6	3	2.23	BROAD RUN
46	R-VA053SC00606EB	Old Ox Rd	0.259	32	5	5	3	2.22	BROAD RUN
47	R-VA053SC00606EB	Old Ox Rd	0.267	9	3	5	3	2.21	DULLES
48	R-VA053SC00606EB	Old Ox Rd	0.380	15	3	5	3	2.18	DULLES
49	R-VA053SC00606EB	Old Ox Rd	0.338	12	3	5	3	2.17	DULLES
50	R-VA053SC00606EB	Loudoun County Pkwy	0.234	18	4	5	3	2.13	BLUE RIDGE
51	R-VA053SC01902NB	Atlantic Blvd	0.129	27	5	6	5	2.11	STERLING
52	R-VA SR00007EB	Harry Byrd Hwy	0.140	16	4	6	4	2.10	CATOCTIN
53	R-VA053SC00641NB	Ashburn Rd	0.390	21	5	10	4	2.10	BROAD RUN
54	R-VA053SC00704NB	Harmony Church Rd	0.980	17	4	8	4	2.10	CATOCTIN
55	R-VA SR00009EB	Charles Town Pike	0.623	28	4	11	3	2.09	CATOCTIN
56	R-VA SR00007EB	Harry Byrd Hwy	2.010	50	2	13	2	2.06	CATOCTIN
57	R-VA053SC01793EB	Nokes Blvd	0.210	30	5	5	3	2.03	STERLING
58	R-VA US00015NB	James Monroe Hwy	0.414	30	5	11	5	1.91	CATOCTIN
59	R-VA053SC00625EB	Farmwell Rd	0.160	9	2	4	2	1.91	ASHBURN
60	R-VA053SC00659NB	Belmont Ridge Rd	0.200	14	4	5	3	1.87	BLUE RIDGE
61	R-VA US00015NB	James Monroe Hwy	0.780	38	5	12	4	1.87	CATOCTIN
62	R-VA053SC01345NB	City Center Blvd	0.235	24	5	7	4	1.87	BROAD RUN
63	R-VA053SC00606EB	Old Ox Rd	0.370	18	4	4	2	1.86	DULLES
64	R-VA053SC02020NB		0.220	10	5	5	4	1.85	BROAD RUN
65	R-VA053SC00621NB	Evergreen Mills Rd	0.840	17	4	7	4	1.84	BLUE RIDGE
66	R-VA053SC00772EB	Ryan Rd	0.210	21	5	6	3	1.84	BLUE RIDGE
67	R-VA SR00007EB	Harry Byrd Hwy	0.310	27	3	8	2	1.84	BROAD RUN
68	R-VA053SC00775NB	Relocation Dr	0.630	12	3	7	3	1.81	BROAD RUN
69	R-VA SR00007WB	Harry Byrd Hwy	2.200	54	1	10	1	1.79	CATOCTIN
70	R-VA053SC00606EB	Loudoun County Pkwy	0.614	20	2	6	2	1.79	BLUE RIDGE
71	R-VA SR00028SB	Sully Rd	0.120	24	3	9	3	1.75	DULLES

COUNTY RANK	ROUTE	ROUTE NAME	LENGTH MI	TOTAL CRASH	Years Total PSI >0	FI CRASH	Years F+I PSI >0	Fatal+Injury PSI SUM	SUPERVISOR DISTRICT
72	R-VA053SC00637NB	Cascades Pkwy	0.160	13	4	4	2	1.68	STERLING
73	R-VA053SC01050NB	George Washington Blvd	0.190	16	5	6	4	1.67	ALGONKIAN
74	R-VA SR00007EB	Harry Byrd Hwy	0.552	24	5	8	3	1.66	BLUE RIDGE
75	R-VA SR00009EB	Charles Town Pike	1.350	40	4	13	2	1.65	BLUE RIDGE
76	R-VA053SC00637NB	Cascades Pkwy	0.150	8	4	4	2	1.65	STERLING
77	R-VA053SC00625EB	Waxpool Rd	0.160	20	4	3	1	1.62	BROAD RUN
78	R-VA SR00007EB	Harry Byrd Hwy	0.137	11	1	3	1	1.60	BROAD RUN
79	R-VA US00050EB	John Mosby Hwy	0.300	7	2	4	3	1.59	BLUE RIDGE
80	R-VA053SC00659NB	Gum Spring Rd	0.510	22	4	8	3	1.57	BLUE RIDGE
81	R-VA053SC00607NB	Loudoun County Pkwy	0.189	16	5	4	1	1.55	BROAD RUN
82	R-VA SR00007EB	Harry Byrd Hwy	0.260	22	3	4	1	1.51	STERLING
83	R-VA053SC00637NB	Cascades Pkwy	0.170	10	3	4	3	1.51	STERLING
84	R-VA US00015NB	James Monroe Hwy	1.506	32	2	11	3	1.48	BLUE RIDGE
85	R-VA SR00007WB	Harry Byrd Hwy	1.520	17	2	8	2	1.45	BLUE RIDGE
86	R-VA SR00007EB	Harry Byrd Hwy	0.490	48	4	10	2	1.45	BROAD RUN
87	R-VA US00050EB	John Mosby Hwy	0.570	12	1	4	3	1.44	BLUE RIDGE
88	R-VA053SC00625EB	W Church Rd	0.220	5	4	5	4	1.41	STERLING
89	R-VA053SC00643NB	Shellhorn Rd	0.278	13	5	4	2	1.39	BROAD RUN
90	R-VA053SC00659NB	Belmont Ridge Rd	0.348	10	2	5	2	1.38	DULLES
91	R-VA053SC00772EB	Ryan Rd	0.301	12	4	6	3	1.38	BLUE RIDGE
92	R-VA053SC01036NB	Pacific Blvd	0.127	9	4	4	2	1.38	BROAD RUN
93	R-VA053SC01902NB	Atlantic Blvd	0.237	10	3	4	4	1.36	BROAD RUN
94	R-VA SR00007EB	Harry Byrd Hwy	0.406	40	1	10	2	1.36	BROAD RUN
95	R-VA053SC02700NB	Augusta Dr	0.200	7	4	4	3	1.32	STERLING
96	R-VA053SC02020NB	Ashburn Village Blvd	0.200	11	4	4	3	1.32	ASHBURN
97	R-VA053SC00659NB	Belmont Ridge Rd	0.240	10	4	3	2	1.32	ASHBURN
98	R-VA SR00028NB	Sully Rd	0.220	32	1	7	1	1.30	BROAD RUN
99	R-VA US00015NB	James Monroe Hwy	0.400	22	3	8	4	1.30	CATOCTIN
100	R-VA053SC00621NB	Evergreen Mills Rd	0.410	13	4	6	4	1.29	BLUE RIDGE
101	R-VA053SC00643NB	Shellhorn Rd	0.660	9	3	3	2	1.27	BROAD RUN
102	R-VA US00050EB	John Mosby Hwy	0.150	8	2	3	2	1.26	DULLES
103	R-VA053SC00846NB	S Sterling Blvd	0.270	5	1	3	2	1.26	BROAD RUN
104	R-VA053SC00606EB	Old Ox Rd	0.170	6	3	3	2	1.25	DULLES
105	R-VA053SC02401EB	Riverside Pkwy	0.124	13	4	5	3	1.25	ASHBURN
106	R-VA053SC00846NB	S Sterling Blvd	0.200	4	2	3	2	1.24	BROAD RUN
107	R-VA053SC01793EB	Nokes Blvd	0.236	4	1	3	2	1.23	STERLING
108	R-VA053SC00621NB	Evergreen Mills Rd	0.650	11	2	6	3	1.23	CATOCTIN
109	R-VA053SC00625EB	Waxpool Rd	0.138	16	4	4	3	1.22	BROAD RUN
110	R-VA US00015NB	James Monroe Hwy	0.327	11	3	6	4	1.21	CATOCTIN
111	R-VA SR00009EB	Charles Town Pike	0.397	17	4	7	3	1.20	CATOCTIN
112	R-VA053SC02400NB	Lansdowne Blvd	0.181	15	5	3	2	1.20	ASHBURN
113	R-VA053SC00637NB	Potomac View Rd	0.353	8	4	3	2	1.19	STERLING
114	R-VA053SC00868NB	Davis Dr	0.340	8	4	3	2	1.17	STERLING
115	R-VA053SC00901NB	Claiborne Pkwy	0.190	8	4	3	2	1.16	ASHBURN
116	R-VA US00015NB	James Monroe Hwy	2.260	63	1	22	1	1.16	CATOCTIN
117	R-VA053SC00699NB	Dry Mill Rd	1.000	10	4	5	3	1.12	CATOCTIN
118	R-VA053SC01793EB	Nokes Blvd	0.100	11	5	4	3	1.10	STERLING
119	R-VA053SC00636NB	Shaw Rd	0.389	20	4	4	2	1.07	BROAD RUN
120	R-VA053SC00772EB	Ryan Rd	0.619	16	3	4	2	1.05	BLUE RIDGE
121	R-VA053SC02150EB	Gloucester Pkwy	0.130	7	5	4	3	1.05	BROAD RUN
122	R-VA SR00007EB	Harry Byrd Hwy	0.630	26	4	7	4	1.03	BLUE RIDGE
123	R-VA053SC00606EB	Old Ox Rd	0.250	8	3	3	3	1.02	DULLES
124	R-VA053SC02700NB	Augusta Dr	0.170	4	2	3	1	1.02	STERLING
125	R-VA053SC00621NB	Evergreen Mills Rd	0.290	15	2	4	2	1.02	BLUE RIDGE
126	R-VA053SC00625EB	Waxpool Rd	0.260	35	3	6	3	1.01	BROAD RUN
127	R-VA053SC02020NB	Ashburn Village Blvd	0.193	5	2	3	2	1.01	ASHBURN
128	R-VA053SC02401EB	Bles Park Dr	0.660	5	0	2	1	1.00	ALGONKIAN
129	R-VA053SC00846NB	N Sterling Blvd	0.190	9	4	3	3	0.99	STERLING
130	R-VA053SC00607NB	Loudoun County Pkwy	0.190	15	5	3	3	0.99	BROAD RUN
131	R-VA053SC00625EB	Farmwell Rd	0.230	9	2	3	3	0.98	ASHBURN
132	R-VA053SC00659NB	Belmont Ridge Rd	0.393	20	4	3	1	0.98	ASHBURN
133	R-VA SR00009EB	Charles Town Pike	0.120	16	5	3	2	0.98	CATOCTIN
134	R-VA053SC00616NB	Fleetwood Rd	1.710	16	5	9	4	0.96	BLUE RIDGE
135	R-VA SR00007EB	Harry Byrd Hwy	0.152	10	1	4	4	0.96	ALGONKIAN
136	R-VA SR00028NB	Sully Rd	0.250	32	3	8	2	0.95	BROAD RUN
137	R-VA053SC00659NB	Gum Spring Rd	0.422	6	1	2	1	0.95	DULLES
138	R-VA053SC00625EB	Ashburn Farm Pkwy	0.173	7	5	3	3	0.94	ASHBURN
139	R-VA SR00009EB	Charles Town Pike	0.110	18	5	3	2	0.94	CATOCTIN
140	R-VA US00015NB	James Monroe Hwy	0.820	22	3	7	1	0.94	CATOCTIN
141	R-VA053SC00606EB	Old Ox Rd	0.450	5	1	3	2	0.94	DULLES
142	R-VA053SC00607NB	Loudoun County Pkwy	0.564	9	2	2	1	0.93	BROAD RUN

COUNTY RANK	ROUTE	ROUTE NAME	LENGTH MI	TOTAL CRASH	Years Total PSI >0	FI CRASH	Years F+I PSI >0	Fatal+Injury PSI SUM	SUPERVISOR DISTRICT
143	R-VA053SC00846NB	S Sterling Blvd	0.118	17	5	3	3	0.93	STERLING
144	R-VA053SC00607NB	Loudoun County Pkwy	0.300	8	2	3	3	0.92	BROAD RUN
145	R-VA053SC00846NB	N Sterling Blvd	0.110	7	4	3	2	0.91	STERLING
146	R-VA US00015NB	James Monroe Hwy	0.340	16	4	6	2	0.91	CATOCTIN
147	R-VA053SC00625EB	Farmwell Rd	0.180	8	2	2	1	0.91	ASHBURN
148	R-VA053SC02200EB	Tall Cedars Pkwy	0.230	7	3	5	3	0.91	DULLES
149	R-VA053SC01795EB	Palisade Pkwy	0.161	5	4	4	4	0.90	ALGONKIAN
150	R-VA053SC00659NB	Belmont Ridge Rd	0.310	12	3	4	3	0.89	BLUE RIDGE
151	R-VA SR00287NB	Berlin Tpke	0.250	14	4	5	3	0.88	CATOCTIN
152	R-VA SR00028SB	Sully Rd	0.165	20	2	8	3	0.87	BROAD RUN
153	R-VA US00050EB	John Mosby Hwy	0.222	9	3	4	3	0.87	BLUE RIDGE
154	R-VA US00050EB	John Mosby Hwy	0.350	11	3	4	3	0.85	BLUE RIDGE
155	R-VA053SC00659NB	Stone Springs Blvd	0.188	5	4	3	2	0.85	BLUE RIDGE
156	R-VA US00050EB	John Mosby Hwy	0.369	28	5	7	3	0.85	BLUE RIDGE
157	R-VA SR00028SB	Sully Rd	0.300	35	3	8	3	0.84	DULLES
158	R-VA053SC00742NB	Poland Rd	0.400	7	3	4	2	0.83	DULLES
159	R-VA US00015NB	James Monroe Hwy	0.613	31	5	6	2	0.82	CATOCTIN
160	R-VA053SC00637NB	Potomac View Rd	0.103	7	5	4	3	0.82	STERLING
161	R-VA053SC01072NB	Randolph Dr	0.630	5	3	2	1	0.82	BROAD RUN
162	R-VA US00015NB	James Monroe Hwy	0.150	9	4	3	1	0.81	CATOCTIN
163	R-VA SR00009EB	Charles Town Pike	0.629	29	4	6	3	0.80	CATOCTIN
164	R-VA SR00007EB	Harry Byrd Hwy	0.184	8	2	5	3	0.79	CATOCTIN
165	R-VA SR00009EB	Charles Town Pike	0.449	16	4	7	5	0.78	BLUE RIDGE
166	R-VA053SC01902NB	Atlantic Blvd	0.139	4	1	2	1	0.78	BROAD RUN
167	R-VA053SC00606EB	Loudoun County Pkwy	0.180	6	3	2	1	0.74	DULLES
168	R-VA053SC00773NB	River Creek Pkwy	0.120	4	3	3	2	0.73	LEESBURG
169	R-VA053SC00625EB	W Church Rd	0.390	11	3	3	2	0.72	STERLING
170	R-VA053SC01525NB	Magnolia Rd	0.211	4	4	3	3	0.72	STERLING
171	R-VA SR00009EB	Charles Town Pike	0.440	8	1	5	3	0.72	BLUE RIDGE
172	R-VA SR00007WB	Harry Byrd Hwy	0.210	12	3	5	3	0.71	LEESBURG
173	R-VA053SC02400NB	Lansdowne Blvd	0.200	2	0	2	2	0.71	ASHBURN
174	R-VA053SC02119EB	Truro Parish Dr	0.460	7	1	2	2	0.71	BROAD RUN
175	R-VA053SC01902NB	Atlantic Blvd	0.170	4	0	2	2	0.70	BROAD RUN
176	R-VA053SC00625EB	W Church Rd	0.212	4	1	2	2	0.70	STERLING
177	R-VA053SC00625EB	Sycolin Rd	0.340	7	1	3	2	0.70	CATOCTIN
178	R-VA053SC00901NB	Claiborne Pkwy	0.234	2	2	2	2	0.70	ASHBURN
179	R-VA053SC01902NB	Atlantic Blvd	0.208	9	4	2	2	0.69	BROAD RUN
180	R-VA053SC00901NB	Claiborne Pkwy	0.180	6	4	2	2	0.69	ASHBURN
181	R-VA053SC00659NB	Belmont Ridge Rd	0.410	6	2	3	2	0.68	BROAD RUN
182	R-VA SR00287NB	Berlin Tpke	0.720	19	4	5	3	0.68	CATOCTIN
183	R-VA US00015NB	James Monroe Hwy	0.568	23	4	6	2	0.68	CATOCTIN
184	R-VA053SC01902NB	Atlantic Blvd	0.103	3	1	2	1	0.68	BROAD RUN
185	R-VA US00050EB	John Mosby Hwy	0.230	8	4	2	2	0.68	BLUE RIDGE
186	R-VA US00015NB	James Monroe Hwy	0.836	31	4	8	2	0.68	CATOCTIN
187	R-VA053SC00607NB	Loudoun County Pkwy	0.320	7	2	2	2	0.67	BROAD RUN
188	R-VA053SC00606EB	Old Ox Rd	0.118	9	4	2	2	0.67	DULLES
189	R-VA053SC00607NB	Loudoun County Pkwy	0.205	10	4	2	2	0.67	BROAD RUN
190	R-VA US00015NB	James Monroe Hwy	0.617	42	5	7	3	0.67	CATOCTIN
191	R-VA053SC00637NB	Cascades Pkwy	0.180	7	3	2	2	0.67	STERLING
192	R-VA053SC00621NB	Evergreen Mills Rd	0.447	17	4	3	2	0.66	CATOCTIN
193	R-VA053SC00606EB	Old Ox Rd	0.226	9	3	2	2	0.66	DULLES
194	R-VA053SC01570NB	Countryside Blvd	0.290	6	4	3	3	0.66	ALGONKIAN
195	R-VA US00015NB	James Monroe Hwy	0.170	14	4	2	2	0.66	LEESBURG
196	R-VA053SC00901NB	Claiborne Pkwy	0.285	7	3	2	2	0.66	ASHBURN
197	R-VA053SC00606EB	Old Ox Rd	0.200	9	3	2	2	0.66	BROAD RUN
198	R-VA SR00287NB	Berlin Tpke	0.910	24	5	6	2	0.66	CATOCTIN
199	R-VA053SC00625EB	Ashburn Farm Pkwy	0.280	8	3	2	2	0.65	ASHBURN
200	R-VA053SC00606EB	Old Ox Rd	0.234	8	2	2	2	0.65	DULLES
201	R-VA US00015NB	James Monroe Hwy	0.130	8	3	3	2	0.65	CATOCTIN
202	R-VA053SC00846NB	N Sterling Blvd	0.110	3	1	2	1	0.64	STERLING
203	R-VA053SC00625EB	W Church Rd	0.194	8	2	2	2	0.64	STERLING
204	R-VA SR00007EB	Harry Byrd Hwy	0.170	12	2	3	3	0.64	BROAD RUN
205	R-VA SR00267EB	Dulles Greenway	0.854	13	1	4	1	0.63	DULLES
206	R-VA SR00267EB	Dulles Greenway	1.126	14	2	3	1	0.63	CATOCTIN
207	R-VA SR00007EB	Harry Byrd Hwy	0.150	18	3	5	4	0.63	CATOCTIN
208	R-VA053SC00620EB	Braddock Rd	0.179	12	4	5	4	0.63	DULLES
209	R-VA053SC00659NB	Belmont Ridge Rd	0.201	12	4	3	2	0.63	BROAD RUN
210	R-VA SR00267WB	Dulles Greenway	0.150	23	4	5	3	0.63	BROAD RUN
211	R-VA SR00009EB	Charles Town Pike	0.412	12	3	5	3	0.63	CATOCTIN
212	R-VA053SC00846NB	S Sterling Blvd	0.200	3	3	2	2	0.63	STERLING
213	R-VA053SC00620EB	Braddock Rd	0.570	15	3	3	2	0.63	DULLES



COUNTY RANK	ROUTE	ROUTE NAME	LENGTH MI	TOTAL CRASH	Years Total PSI >0	FI CRASH	Years F+I PSI >0	Fatal+Injury PSI SUM	SUPERVISOR DISTRICT
214	R-VA053SC00606EB	Old Ox Rd	0.118	7	4	2	2	0.63	DULLES
215	R-VA053SC02401EB	Riverside Pkwy	0.169	6	3	2	2	0.62	CATOCTIN
216	R-VA SR00009EB	Charles Town Pike	0.551	18	4	5	1	0.62	BLUE RIDGE
217	R-VA053SC00607NB	Loudoun County Pkwy	0.584	6	3	2	2	0.62	BLUE RIDGE
218	R-VA SR00007WB	Harry Byrd Hwy	0.330	15	2	5	2	0.62	CATOCTIN
219	R-VA SR00009EB	Charles Town Pike	0.725	24	4	4	1	0.61	CATOCTIN
220	R-VA053SC02401EB	Riverside Pkwy	0.160	2	2	2	2	0.61	CATOCTIN
221	R-VA053SC02401EB	Riverside Pkwy	0.170	6	4	2	2	0.61	CATOCTIN
222	R-VA SR00009EB	Charles Town Pike	0.751	22	3	3	1	0.61	CATOCTIN
223	R-VA US00015NB	James Monroe Hwy	0.110	17	5	3	2	0.61	CATOCTIN
224	R-VA053SC02020NB		0.200	7	4	2	2	0.61	ASHBURN
225	R-VA053SC02020NB	Ashburn Village Blvd	0.137	2	2	2	2	0.60	ASHBURN
226	R-VA053SC02401EB	Riverside Pkwy	0.186	7	4	2	1	0.60	ASHBURN
227	R-VA053SC00637NB	Cascades Pkwy	0.360	9	2	2	2	0.59	STERLING
228	R-VA SR00007EB	Harry Byrd Hwy	0.236	28	4	4	1	0.59	CATOCTIN
229	R-VA053SC00607NB	Loudoun County Pkwy	0.137	11	4	2	2	0.58	BROAD RUN
230	R-VA US00015NB	James Monroe Hwy	0.387	11	3	4	2	0.58	BLUE RIDGE
231	R-VA SR00028NB	Sully Rd	0.291	23	2	5	1	0.58	STERLING
232	R-VA053SC01061EB	Russell Branch Pkwy	0.170	12	5	3	3	0.58	ASHBURN
233	R-VA053SC00659NB	Gum Spring Rd	0.166	7	4	3	2	0.57	BLUE RIDGE
234	R-VA053SC02020NB	Ashburn Village Blvd	0.150	3	3	2	2	0.57	ASHBURN
235	R-VA SR00007WB	Harry Byrd Hwy	0.760	20	0	6	2	0.57	CATOCTIN
236	R-VA SR00009EB	Charles Town Pike	0.640	27	4	5	2	0.56	CATOCTIN
237	R-VA053SC02401EB	Riverside Pkwy	0.168	6	4	2	2	0.56	ASHBURN
238	R-VA SR00028NB	Sully Rd	0.370	21	0	10	1	0.56	STERLING
239	R-VA SR00009EB	Charles Town Pike	0.260	5	1	2	1	0.55	CATOCTIN
240	R-VA SR00028NB	Sully Rd	0.180	26	4	6	3	0.55	BROAD RUN
241	R-VA SR00007WB	Harry Byrd Hwy	0.140	17	4	5	3	0.55	CATOCTIN
242	R-VA US00015NB	James Monroe Hwy	0.480	14	3	2	1	0.55	CATOCTIN
243	R-VA053SC00659NB	Belmont Ridge Rd	0.270	4	1	2	1	0.55	BLUE RIDGE
244	R-VA053SC00620EB	Braddock Rd	0.420	4	1	3	3	0.54	DULLES
245	R-VA053SC01790EB	Ridgetop Cir	0.430	7	3	2	2	0.53	BROAD RUN
246	R-VA SR00028SB	Sully Rd	0.569	20	0	9	2	0.53	BROAD RUN
247	R-VA053SC00659NB	Stone Springs Blvd	0.311	10	3	3	3	0.53	BLUE RIDGE
248	R-VA053SC00846NB	N Sterling Blvd	0.470	7	1	2	2	0.52	STERLING
249	R-VA US00015NB	Leesburg Byp	0.360	8	1	2	1	0.51	CATOCTIN
250	R-VA053SC00659NB	Belmont Ridge Rd	0.340	6	2	3	3	0.51	BROAD RUN
251	R-VA053SC02401EB	Riverside Pkwy	0.154	4	3	2	2	0.51	ASHBURN
252	R-VA053SC01061EB	Russell Branch Pkwy	0.196	8	4	2	2	0.51	BROAD RUN
253	R-VA053SC02020NB	Ashburn Village Blvd	0.243	4	3	2	1	0.51	BROAD RUN
254	R-VA SR00028SB	Sully Rd	0.185	18	1	4	1	0.50	DULLES
255	R-VA053SC00641NB	Ashburn Rd	0.425	2	1	2	1	0.50	ASHBURN
256	R-VA US00050EB	John Mosby Hwy	0.110	7	3	2	2	0.48	BLUE RIDGE
257	R-VA053SC01050NB	George Washington Blvd	0.136	4	3	2	2	0.48	ALGONKIAN
258	R-VA053SC01794EB	Cascades Pkwy	0.135	4	3	2	2	0.48	ALGONKIAN
259	R-VA053SC00704NB	Harmony Church Rd	0.656	9	3	4	2	0.48	CATOCTIN
260	R-VA053SC00609EB	Pleasant Valley Rd	0.400	6	3	2	1	0.48	DULLES
261	R-VA053SC00607NB	Loudoun County Pkwy	0.206	7	3	3	2	0.48	BLUE RIDGE
262	R-VA053SC00653EB	Cochran Mill Rd	0.656	4	3	3	3	0.47	LEESBURG
263	R-VA053SC00704NB	Harmony Church Rd	0.486	11	4	3	3	0.47	CATOCTIN
264	R-VA053SC00621NB	Evergreen Mills Rd	0.170	3	3	3	3	0.47	CATOCTIN
265	R-VA053SC00901NB	Claiborne Pkwy	0.150	3	2	2	1	0.47	BROAD RUN
266	R-VA053SC00659NB	Stone Springs Blvd	0.239	7	4	2	1	0.46	BLUE RIDGE
267	R-VA053SC00621NB	Evergreen Mills Rd	0.371	4	1	2	1	0.46	BLUE RIDGE
268	R-VA053SC00773NB	Edwards Ferry Rd	0.270	3	2	2	1	0.45	CATOCTIN
269	R-VA053SC00620EB	Braddock Rd	0.410	8	3	2	1	0.45	BLUE RIDGE
270	R-VA US00015NB	James Monroe Hwy	1.220	15	1	6	1	0.44	BLUE RIDGE
271	R-VA SR00028NB	Sully Rd	0.209	22	1	8	1	0.44	BROAD RUN
272	R-VA SR00007WB	Harry Byrd Hwy	1.039	21	0	5	1	0.44	CATOCTIN
273	R-VA053SC00625EB	W Church Rd	0.140	7	4	3	2	0.44	STERLING
274	R-VA SR00287NB	Berlin Tpke	0.446	13	3	4	3	0.43	CATOCTIN
275	R-VA053SC00642EB	Hay Rd	0.320	3	1	3	1	0.43	ASHBURN
276	R-VA053SC00650NB	Gleedsville Rd	0.876	4	3	2	1	0.42	CATOCTIN
277	R-VA053SC00621NB	Evergreen Mills Rd	0.250	5	2	2	1	0.42	CATOCTIN
278	R-VA053SC00637NB	Potomac View Rd	0.108	11	5	3	2	0.41	STERLING
279	R-VA SR00007EB	Harry Byrd Hwy	0.230	12	2	3	2	0.40	CATOCTIN
280	R-VA SR00007EB	Harry Byrd Hwy	0.150	26	5	3	2	0.40	CATOCTIN
281	R-VA SR00007EBBUS003	E Loudoun St	0.130	11	4	2	2	0.40	BLUE RIDGE
282	R-VA SR00009EB	Charles Town Pike	0.180	11	5	4	3	0.39	BLUE RIDGE
283	R-VA053SC00641NB	Ashburn Rd	0.100	8	5	4	3	0.39	ASHBURN
284	R-VA053SC00690NB	Silcott Springs Rd	1.090	11	3	3	2	0.39	BLUE RIDGE

COUNTY RANK	ROUTE	ROUTE NAME	LENGTH MI	TOTAL CRASH	Years Total PSI >0	FI CRASH	Years F+I PSI >0	Fatal+Injury PSI SUM	SUPERVISOR DISTRICT
285	R-VA053SC01796NB	Whitfield Pl	0.138	3	3	2	2	0.38	ALGONKIAN
286	R-VA053SC01950NB	Smith Switch Rd	0.268	10	5	4	3	0.38	BROAD RUN
287	R-VA053SC01790EB	Ridgetop Cir	0.320	4	2	2	1	0.38	BROAD RUN
288	R-VA SR00287NB	Berlin Tpke	0.571	16	4	3	2	0.37	CATOCTIN
289	R-VA SR00287NB	Berlin Tpke	0.609	11	4	3	2	0.37	CATOCTIN
290	R-VA053SC00659NB	Belmont Ridge Rd	0.182	2	1	2	1	0.37	DULLES
291	R-VA053SC00690NB	Hillsboro Rd	0.740	9	4	3	2	0.37	BLUE RIDGE
292	R-VA SR00209EB	Innovation Ave	0.594	3	3	2	2	0.37	BROAD RUN
293	R-VA US00015NB	James Monroe Hwy	0.312	16	4	3	2	0.36	BLUE RIDGE
294	R-VA053SC00625EB	Sycolin Rd	0.261	6	1	2	2	0.36	CATOCTIN
295	R-VA053SC00659NB	Belmont Ridge Rd	0.250	4	1	2	2	0.36	ASHBURN
296	R-VA053SC00625EB	Sycolin Rd	0.281	5	1	2	2	0.36	CATOCTIN
297	R-VA053SC00659NB	Belmont Ridge Rd	0.240	3	1	2	2	0.36	ASHBURN
298	R-VA053SC00625EB	Sycolin Rd	0.304	12	3	2	2	0.36	CATOCTIN
299	R-VA US00015NB	James Monroe Hwy	0.280	6	3	2	2	0.36	CATOCTIN
300	R-VA053SC00659NB	Belmont Ridge Rd	0.167	8	5	2	2	0.36	BLUE RIDGE
301	R-VA053SC00659NB	Belmont Ridge Rd	0.310	2	0	2	2	0.36	ASHBURN
302	R-VA US00015NB	James Monroe Hwy	0.565	10	2	3	2	0.35	CATOCTIN
303	R-VA053SC01070NB	Broderick Dr	0.460	3	2	1	1	0.35	BROAD RUN
304	R-VA053SC00901NB	Claiborne Pkwy	0.286	3	1	1	1	0.35	ASHBURN
305	R-VA053SC00625EB	Farmwell Rd	0.180	2	1	1	1	0.35	ASHBURN
306	R-VA053SC00659NB	Gum Spring Rd	0.167	5	3	2	1	0.35	BLUE RIDGE
307	R-VA053SC00625EB	W Church Rd	0.190	2	0	1	1	0.35	STERLING
308	R-VA US00050EB	John Mosby Hwy	0.103	11	4	1	1	0.35	DULLES
309	R-VA053SC00637NB	Cascades Pkwy	0.170	7	2	1	1	0.35	STERLING
310	R-VA053SC00606EB	Old Ox Rd	0.175	6	1	1	1	0.35	DULLES
311	R-VA053SC00901NB	Claiborne Pkwy	0.294	2	0	1	1	0.35	ASHBURN
312	R-VA US00050EB	John Mosby Hwy	0.270	9	4	1	1	0.35	BLUE RIDGE
313	R-VA053SC00772EB	Ryan Rd	0.190	2	0	1	1	0.35	DULLES
314	R-VA053SC00621NB	Evergreen Mills Rd	0.312	6	2	2	2	0.35	CATOCTIN
315	R-VA053SC02400NB	Lansdowne Blvd	0.229	7	3	1	1	0.35	ASHBURN
316	R-VA053SC00606EB	Old Ox Rd	0.170	4	1	1	1	0.35	DULLES
317	R-VA US00050EB	John Mosby Hwy	0.189	6	2	2	2	0.35	BLUE RIDGE
318	R-VA053SC02401EB	Riverside Pkwy	0.328	2	0	1	1	0.35	ASHBURN
319	R-VA053SC00606EB	Old Ox Rd	0.210	6	2	1	1	0.35	DULLES
320	R-VA053SC00772EB	Ryan Rd	0.230	4	2	1	1	0.35	DULLES
321	R-VA US00050EB	John Mosby Hwy	0.110	3	0	1	1	0.35	DULLES
322	R-VA053SC00772EB	Ryan Rd	0.170	6	2	1	1	0.35	DULLES
323	R-VA053SC01794EB	Cascades Pkwy	0.140	7	3	1	1	0.35	STERLING
324	R-VA053SC01902NB	Atlantic Blvd	0.153	4	3	1	1	0.35	STERLING
325	R-VA053SC02200EB	Tall Cedars Pkwy	0.130	4	4	2	2	0.35	DULLES
326	R-VA053SC02150EB	Gloucester Pkwy	0.252	4	3	1	1	0.35	BROAD RUN
327	R-VA US00050EB	John Mosby Hwy	0.370	3	1	1	1	0.34	BLUE RIDGE
328	R-VA053SC00901NB	Claiborne Pkwy	0.196	5	3	1	1	0.34	ASHBURN
329	R-VA SR00007EB	Harry Byrd Hwy	0.320	20	2	3	1	0.34	CATOCTIN
330	R-VA053SC00621NB	Evergreen Mills Rd	1.280	15	1	4	1	0.34	CATOCTIN
331	R-VA053SC00621NB	Evergreen Mills Rd	0.200	6	4	2	2	0.34	BLUE RIDGE
332	R-VA053SC00611NB	Purcellville Rd	0.550	5	4	2	2	0.34	BLUE RIDGE
333	R-VA US00015NB	James Monroe Hwy	0.160	3	3	2	2	0.34	CATOCTIN
334	R-VA053SC00679EB	Woodland Rd	0.260	4	3	1	1	0.34	STERLING
335	R-VA053SC02020NB	Ashburn Village Blvd	0.310	3	3	1	1	0.34	BROAD RUN
336	R-VA053SC01794EB	Fairway Dr	0.569	6	4	3	3	0.34	ALGONKIAN
337	R-VA053SC00606EB	Old Ox Rd	0.160	1	0	1	1	0.34	BROAD RUN
338	R-VA053SC00606EB	Old Ox Rd	0.137	6	2	1	1	0.34	DULLES
339	R-VA US00050EB	John Mosby Hwy	0.210	12	5	1	1	0.34	BLUE RIDGE
340	R-VA053SC02020NB		0.267	11	4	1	1	0.34	BROAD RUN
341	R-VA053SC01036NB	Pacific Blvd	0.400	2	2	1	1	0.34	BROAD RUN
342	R-VA US00015NB	James Monroe Hwy	0.460	11	2	4	4	0.34	CATOCTIN
343	R-VA053SC00642EB	Hay Rd	0.250	2	2	2	2	0.34	ASHBURN
344	R-VA053SC01061EB	Russell Branch Pkwy	0.490	5	3	1	1	0.34	BROAD RUN
345	R-VA053SC01792EB	Bartholomew Fair Dr	0.170	13	5	2	2	0.33	STERLING
346	R-VA053SC01582NB	Algonkian Pkwy	0.163	2	2	1	1	0.33	STERLING
347	R-VA SR00007EBBUS003	E Colonial Hwy	0.500	7	2	2	2	0.33	CATOCTIN
348	R-VA SR000285B	Sully Rd	0.140	17	2	3	2	0.33	DULLES
349	R-VA053SC00643NB	Shellhorn Rd	0.305	3	3	1	1	0.33	BROAD RUN
350	R-VA053SC02020NB	Ashburn Village Blvd	0.170	1	1	1	1	0.33	BROAD RUN
351	R-VA053SC01582NB	Algonkian Pkwy	0.180	3	3	1	1	0.33	ALGONKIAN
352	R-VA SR00267WB	Dulles Greenway	0.973	10	1	2	1	0.33	CATOCTIN
353	R-VA SR00267EB	Dulles Greenway	0.220	7	2	3	2	0.33	DULLES
354	R-VA US00050EB	John Mosby Hwy	0.570	18	0	5	2	0.33	DULLES
355	R-VA053SC02150EB	Gloucester Pkwy	0.202	3	3	1	1	0.33	BROAD RUN

COUNTY RANK	ROUTE	ROUTE NAME	LENGTH MI	TOTAL CRASH	Years Total PSI >0	FI CRASH	Years F+I PSI >0	Fatal+Injury PSI SUM	SUPERVISOR DISTRICT
356	R-VA053SC00699NB	Dry Mill Rd	0.320	12	4	3	3	0.33	CATOCTIN
357	R-VA053SC00704NB	Harmony Church Rd	1.100	24	5	4	4	0.33	CATOCTIN
358	R-VA053SC02119EB	Waxpool Rd	0.190	2	1	1	1	0.32	ASHBURN
359	R-VA053SC01582NB	Algonkian Pkwy	0.297	3	1	1	1	0.32	STERLING
360	R-VA US00050EB	John Mosby Hwy	0.124	4	3	2	2	0.32	BLUE RIDGE
361	R-VA SR00287NB	Berlin Tpke	0.350	4	4	2	2	0.32	CATOCTIN
362	R-VA053SC01793EB	Nokes Blvd	0.144	8	4	1	1	0.32	STERLING
363	R-VA053SC00742NB	Poland Rd	0.333	7	3	2	2	0.32	DULLES
364	R-VA053SC00773NB	River Creek Pkwy	0.200	2	2	1	1	0.32	LEESBURG
365	R-VA053SC00846NB	N Sterling Blvd	0.340	3	1	1	1	0.32	STERLING
366	R-VA053SC02200EB	Tall Cedars Pkwy	0.620	3	3	1	1	0.32	DULLES
367	R-VA SR00028SB	Sully Rd	0.217	2	0	2	1	0.32	BROAD RUN
368	R-VA SR00028SB	Sully Rd	0.232	20	0	5	1	0.32	DULLES
369	R-VA053SC02020NB	Ashburn Village Blvd	0.130	5	3	1	1	0.31	BROAD RUN
370	R-VA053SC00773NB	River Creek Pkwy	0.198	5	3	1	1	0.31	LEESBURG
371	R-VA US00050EB	John Mosby Hwy	0.690	7	1	2	1	0.31	BLUE RIDGE
372	R-VA053SC00734EB	Snickersville Tpke	1.140	9	4	3	2	0.31	BLUE RIDGE
373	R-VA053SC02119EB	Truro Parish Dr	0.253	3	2	1	1	0.31	BROAD RUN
374	R-VA053SC02150EB	Gloucester Pkwy	0.160	4	4	2	2	0.31	ASHBURN
375	R-VA053SC00699NB	Dry Mill Rd	0.520	4	4	2	2	0.31	CATOCTIN
376	R-VA053SC00659NB	Belmont Ridge Rd	0.239	8	4	1	1	0.30	ASHBURN
377	R-VA053SC00772EB	Ryan Rd	0.188	2	2	1	1	0.30	BLUE RIDGE
378	R-VA US00015NB	James Monroe Hwy	0.500	14	3	2	1	0.30	CATOCTIN
379	R-VA053SC01010NB	Benedict Dr	0.200	8	4	2	2	0.30	STERLING
380	R-VA053SC01036NB	Pacific Blvd	0.120	3	3	1	1	0.30	BROAD RUN
381	R-VA SR00287NB	Berlin Tpke	0.346	5	4	2	2	0.30	CATOCTIN
382	R-VA053SC00640EB	Waxpool Rd	0.165	3	2	1	1	0.30	ASHBURN
383	R-VA053SC02700NB	Augusta Dr	0.180	3	3	1	1	0.30	STERLING
384	R-VA053SC01724EB	S Cottage Rd	0.160	4	4	2	2	0.30	STERLING
385	R-VA053SC01582NB	Algonkian Pkwy	0.110	3	3	1	1	0.30	STERLING
386	R-VA053SC00621NB	Evergreen Mills Rd	1.339	12	4	2	2	0.30	DULLES
387	R-VA053SC00641NB	Ashburn Rd	0.180	2	2	2	2	0.30	ASHBURN
388	R-VA053SC00772EB	Ryan Rd	0.168	3	3	1	1	0.30	BLUE RIDGE
389	R-VA053SC00671NB	Harpers Ferry Rd	0.335	8	4	5	3	0.30	BLUE RIDGE
390	R-VA SR00028SB	Sully Rd	0.296	11	0	5	1	0.30	BROAD RUN
391	R-VA053SC00606EB	Old Ox Rd	0.320	2	0	1	1	0.30	DULLES
392	R-VA053SC02401EB	Riverside Pkwy	0.213	4	3	1	1	0.30	ASHBURN
393	R-VA053SC00773NB	River Creek Pkwy	0.180	5	3	1	1	0.30	LEESBURG
394	R-VA053SC00645EB	Crosan Ln	0.240	5	3	4	2	0.29	DULLES
395	R-VA SR00028SB	Sully Rd	0.123	17	1	4	2	0.29	DULLES
396	R-VA053SC01793EB	Nokes Blvd	0.154	11	5	1	1	0.29	STERLING
397	R-VA053SC00659NB	Belmont Ridge Rd	0.157	9	5	2	2	0.29	BLUE RIDGE
398	R-VA SR00267WB	Dulles Greenway	0.190	9	3	5	2	0.29	CATOCTIN
399	R-VA053SC00742NB	Poland Rd	0.410	4	3	2	2	0.29	DULLES
400	R-VA053SC00734EB	Snickersville Tpke	0.715	13	5	4	3	0.29	BLUE RIDGE
401	R-VA053SC00772EB	Ryan Rd	0.164	7	4	1	1	0.29	BLUE RIDGE
402	R-VA053SC00607NB	Loudoun County Pkwy	0.490	4	3	1	1	0.28	DULLES
403	R-VA SR00007EB	Harry Byrd Hwy	0.180	14	3	2	2	0.28	STERLING
404	R-VA053SC02020NB	Ashburn Village Blvd	0.140	3	1	1	1	0.28	BROAD RUN
405	R-VA053SC00640EB	Broadlands Blvd	0.110	3	2	2	1	0.28	ASHBURN
406	R-VA053SC00621NB	Evergreen Mills Rd	0.500	8	3	2	2	0.28	CATOCTIN
407	R-VA053SC00621NB	Evergreen Mills Rd	0.190	6	4	2	2	0.28	BLUE RIDGE
408	R-VA053SC02150EB	Gloucester Pkwy	0.381	3	1	1	1	0.28	ASHBURN
409	R-VA053SC00742NB	Poland Rd	0.210	4	2	2	1	0.27	DULLES
410	R-VA053SC00605NB	Rock Hill Rd	0.277	4	3	2	2	0.27	BROAD RUN
411	R-VA053SC02298NB	Mooreview Pkwy	0.150	3	2	2	1	0.27	BROAD RUN
412	R-VA053SC00659NB	Gum Spring Rd	0.138	4	3	2	2	0.27	BLUE RIDGE
413	R-VA053SC02020NB	Ashburn Village Blvd	0.135	2	1	1	1	0.27	BROAD RUN
414	R-VA SR00007EB	Harry Byrd Hwy	0.400	17	4	3	3	0.27	BLUE RIDGE
415	R-VA053SC00774EB	Creighton Rd	0.240	5	4	1	1	0.27	BLUE RIDGE
416	R-VA053SC00773NB	River Creek Pkwy	0.212	2	2	1	1	0.27	LEESBURG
417	R-VA053SC00637NB	Potomac View Rd	0.157	5	4	1	1	0.27	STERLING
418	R-VA053SC00671NB	Harpers Ferry Rd	0.850	10	4	3	3	0.27	BLUE RIDGE
419	R-VA SR00287NB	Berlin Tpke	0.268	5	4	2	2	0.26	CATOCTIN
420	R-VA053SC00690NB	Hillsboro Rd	0.502	7	4	3	3	0.26	BLUE RIDGE
421	R-VA SR00287NB	Berlin Tpke	0.370	5	4	3	2	0.26	CATOCTIN
422	R-VA053SC00901NB	Claiborne Pkwy	0.180	2	1	1	1	0.26	BROAD RUN
423	R-VA053SC02200EB	Tall Cedars Pkwy	0.290	2	2	1	1	0.26	DULLES
424	R-VA053SC00775NB	Belfort Park Dr	0.190	16	4	4	2	0.26	STERLING
425	R-VA053SC00860NB	Watson Rd	0.410	5	4	2	2	0.26	BLUE RIDGE
426	R-VA053SC02401EB	Riverside Pkwy	0.161	4	3	1	1	0.26	ASHBURN

COUNTY RANK	ROUTE	ROUTE NAME	LENGTH MI	TOTAL CRASH	Years Total PSI >0	FI CRASH	Years F+I PSI >0	Fatal+Injury PSI SUM	SUPERVISOR DISTRICT
427	R-VA SR00007EB	Harry Byrd Hwy	0.153	4	1	1	1	0.26	BROAD RUN
428	R-VA SR00267WB	Dulles Greenway	0.857	11	3	3	3	0.26	CATOCTIN
429	R-VA US00050EB	John Mosby Hwy	0.341	13	4	3	3	0.26	BLUE RIDGE
430	R-VA053SC01795EB	Palisade Pkwy	0.149	11	5	3	1	0.26	ALGONKIAN
431	R-VA053SC01050NB	George Washington Blvd	0.154	4	3	1	1	0.26	ALGONKIAN
432	R-VA053SC01796NB	Whitfield Pl	0.192	2	2	1	1	0.26	ALGONKIAN
433	R-VA053SC01724EB	S Cottage Rd	0.220	2	2	1	1	0.26	STERLING
434	R-VA US00015NB	James Monroe Hwy	0.385	14	4	3	3	0.25	CATOCTIN
435	R-VA053SC00625EB	Farmwell Rd	0.380	7	1	1	1	0.25	ASHBURN
436	R-VA053SC02401EB	Riverside Pkwy	0.151	2	1	1	1	0.25	ASHBURN
437	R-VA053SC00621NB	Evergreen Mills Rd	0.540	6	2	2	2	0.25	CATOCTIN
438	R-VA053SC00690NB	Hillsboro Rd	0.540	16	4	3	3	0.25	BLUE RIDGE
439	R-VA053SC00641NB	Ashburn Rd	0.310	1	1	1	1	0.25	ASHBURN
440	R-VA053SC01795EB	Palisade Pkwy	0.147	3	2	1	1	0.25	STERLING
441	R-VA053SC02150EB	Gloucester Pkwy	0.114	2	2	1	1	0.25	BROAD RUN
442	R-VA053SC00640EB	Waxpool Rd	0.375	9	3	1	1	0.25	ASHBURN
443	R-VA053SC00637NB	Potomac View Rd	0.137	1	1	1	1	0.25	STERLING
444	R-VA053SC00640EB	Broadlands Blvd	0.278	4	3	1	1	0.24	ASHBURN
445	R-VA053SC02200EB	Tall Cedars Pkwy	0.250	3	2	1	1	0.24	DULLES
446	R-VA053SC00640EB	Waxpool Rd	0.140	3	2	1	1	0.24	ASHBURN
447	R-VA053SC00690NB	Silcott Springs Rd	0.440	3	2	3	2	0.24	BLUE RIDGE
448	R-VA053SC01701EB	Sugarland Run Dr	0.250	2	2	1	1	0.24	ALGONKIAN
449	R-VA053SC01036NB	Pacific Blvd	0.230	7	4	1	1	0.24	BROAD RUN
450	R-VA SR00028NB	Sully Rd	0.280	24	0	5	1	0.24	BROAD RUN
451	R-VA053SC00864NB	Glenn Dr	0.257	4	4	1	1	0.24	STERLING
452	R-VA SR00009EB	Charles Town Pike	0.670	17	2	3	1	0.23	BLUE RIDGE
453	R-VA053SC02150EB	Gloucester Pkwy	0.112	5	3	2	2	0.23	ASHBURN
454	R-VA053SC01401NB	E Holly Ave	0.141	5	4	2	2	0.23	STERLING
455	R-VA053SC00868NB	Davis Dr	0.110	4	3	1	1	0.23	STERLING
456	R-VA SR00267WB	Dulles Greenway	1.916	20	0	4	1	0.23	ASHBURN
457	R-VA SR00007WB	Harry Byrd Hwy	0.420	9	0	3	1	0.22	CATOCTIN
458	R-VA053SC01075NB	Mercure Cir	0.610	4	3	2	2	0.22	DULLES
459	R-VA053SC00711EB	Allder School Rd	0.400	3	2	2	2	0.22	BLUE RIDGE
460	R-VA053SC02237EB	Edgewater St	0.350	2	2	1	1	0.22	DULLES
461	R-VA053SC00637NB	Potomac View Rd	0.155	1	1	1	1	0.22	ALGONKIAN
462	R-VA053SC00659NB	Belmont Ridge Rd	0.489	8	1	2	2	0.22	ASHBURN
463	R-VA053SC00609EB	Pleasant Valley Rd	0.240	5	3	2	2	0.21	DULLES
464	R-VA SR00267EB	Dulles Greenway	0.210	8	3	2	1	0.21	DULLES
465	R-VA053SC00659NB	Gum Spring Rd	0.850	19	3	6	2	0.21	BLUE RIDGE
466	R-VA053SC01795EB	Loudoun Tech Dr	0.160	1	1	1	1	0.21	BROAD RUN
467	R-VA053SC02671NB	Riding Center Dr	0.182	1	1	1	1	0.21	DULLES
468	R-VA SR00007EB	Harry Byrd Hwy	0.166	6	1	2	2	0.21	CATOCTIN
469	R-VA SR00028NB	Sully Rd	0.381	27	0	11	1	0.21	BROAD RUN
470	R-VA053SC00811NB	Youngs Cliff Rd	1.292	3	3	2	2	0.21	ALGONKIAN
471	R-VA053SC00643NB	Shellhorn Rd	0.122	2	2	1	1	0.21	BROAD RUN
472	R-VA053SC01795EB	Palisade Pkwy	0.150	1	1	1	1	0.20	ALGONKIAN
473	R-VA053SC01036NB	Pacific Blvd	0.180	1	1	1	1	0.20	BROAD RUN
474	R-VA053SC01792EB	Woodshire Dr	0.163	5	3	1	1	0.20	STERLING
475	R-VA053SC00672EB	Lovettsville Rd	0.720	4	2	2	1	0.20	CATOCTIN
476	R-VA SR00007EB	Harry Byrd Hwy	0.170	13	3	1	1	0.20	STERLING
477	R-VA SR00007WB	Harry Byrd Hwy	0.560	8	2	2	2	0.20	BLUE RIDGE
478	R-VA053SC01061EB	Russell Branch Pkwy	0.630	3	1	1	1	0.20	BROAD RUN
479	R-VA053SC01582NB	Algonkian Pkwy	0.150	2	2	1	1	0.20	ALGONKIAN
480	R-VA053SC02200EB	Tall Cedars Pkwy	0.252	1	1	1	1	0.19	DULLES
481	R-VA SR00028SB	Sully Rd	0.210	27	0	8	1	0.19	BROAD RUN
482	R-VA053SC02963NB	Pebble Run Pl	0.330	7	4	2	2	0.19	DULLES
483	R-VA053SC02020NB	Ashburn Village Blvd	0.133	7	4	1	1	0.19	BROAD RUN
484	R-VA SR00007EB	Harry Byrd Hwy	0.390	21	4	2	2	0.19	BLUE RIDGE
485	R-VA US00050EB	John Mosby Hwy	0.540	4	2	2	2	0.18	BLUE RIDGE
486	R-VA053SC01061EB	Russell Branch Pkwy	0.270	2	2	1	1	0.18	BROAD RUN
487	R-VA053SC00640EB	Broadlands Blvd	0.180	2	2	1	1	0.18	BROAD RUN
488	R-VA SR00007EB	Harry Byrd Hwy	0.850	11	2	2	2	0.18	BLUE RIDGE
489	R-VA SR00007WB	Harry Byrd Hwy	0.840	7	1	2	2	0.18	BLUE RIDGE
490	R-VA SR00007EBBUS003	W Colonial Hwy	0.280	6	2	1	1	0.18	CATOCTIN
491	R-VA053SC00641NB	Ashburn Rd	0.295	3	1	1	1	0.18	ASHBURN
492	R-VA053SC00645EB	Crosen Ln	0.180	2	2	1	1	0.18	BROAD RUN
493	R-VA053SC00640EB	Waxpool Rd	0.240	4	2	1	1	0.18	ASHBURN
494	R-VA053SC01076NB	Quicksilver Dr	0.460	4	2	2	2	0.18	DULLES
495	R-VA053SC00659NB	Belmont Ridge Rd	0.184	2	1	1	1	0.18	BLUE RIDGE
496	R-VA053SC02124EB	Dulles Center Blvd	0.498	6	4	3	2	0.18	BROAD RUN
497	R-VA SR00007EBBUS003	E Loudoun St	0.280	6	3	1	1	0.18	BLUE RIDGE

COUNTY RANK	ROUTE	ROUTE NAME	LENGTH MI	TOTAL CRASH	Years Total PSI >0	FI CRASH	Years F+I PSI >0	Fatal+Injury PSI SUM	SUPERVISOR DISTRICT
498	R-VA053SC00690NB	Mountain Rd	1.646	4	2	2	1	0.18	CATOCTIN
499	R-VA053SC00699NB	Dry Mill Rd	0.200	4	3	2	1	0.18	CATOCTIN
500	R-VA US00050EB	John Mosby Hwy	0.229	8	3	1	1	0.18	BLUE RIDGE
501	R-VA SR00007EB	Harry Byrd Hwy	0.130	21	5	2	2	0.18	CATOCTIN
502	R-VA053SC00659NB	Belmont Ridge Rd	0.218	3	2	1	1	0.18	ASHBURN
503	R-VA053SC00719NB	Airmont Rd	1.450	4	1	2	2	0.18	BLUE RIDGE
504	R-VA053SC02200EB	Tall Cedars Pkwy	0.200	6	3	1	1	0.18	DULLES
505	R-VA053SC02703EB	Red Rum Dr	0.170	4	3	2	2	0.18	ASHBURN
506	R-VA053SC00641NB	Ashburn Rd	0.330	6	3	1	1	0.18	ASHBURN
507	R-VA053SC00604EB	Sugarland Rd	0.250	6	4	1	1	0.18	STERLING
508	R-VA053SC00659NB	Belmont Ridge Rd	0.189	3	1	1	1	0.18	BROAD RUN
509	R-VA053SC00611NB	St Louis Rd	1.140	9	3	2	2	0.18	BLUE RIDGE
510	R-VA053SC00704NB	Hamilton Station Rd	0.540	7	3	2	2	0.18	CATOCTIN
511	R-VA SR00287NB	Berlin Tpke	0.554	12	5	2	2	0.17	CATOCTIN
512	R-VA SR00267EB	Dulles Greenway	2.016	7	0	2	1	0.17	ASHBURN
513	R-VA US00015NB	James Monroe Hwy	0.340	6	2	2	2	0.17	BLUE RIDGE
514	R-VA053SC00671NB	Harpers Ferry Rd	0.380	4	3	3	2	0.17	CATOCTIN
515	R-VA053SC00659NB	Belmont Ridge Rd	0.260	1	0	1	1	0.17	BLUE RIDGE
516	R-VA053SC02962EB	Overland Dr	0.330	9	4	1	1	0.17	DULLES
517	R-VA053SC00681NB	Milltown Rd	1.331	6	2	2	2	0.17	CATOCTIN
518	R-VA053SC00734EB	Snickersville Tpke	1.090	6	3	2	2	0.17	BLUE RIDGE
519	R-VA053SC00704NB	Hamilton Station Rd	0.787	3	2	1	1	0.17	CATOCTIN
520	R-VA SR00007EBBUS003	W Main St	0.430	4	1	1	1	0.17	BLUE RIDGE
521	R-VA053SC01428NB	S Greenthorn Ave	0.295	11	4	1	1	0.17	STERLING
522	R-VA SR00007EBBUS003	E Colonial Hwy	0.187	2	2	1	1	0.17	CATOCTIN
523	R-VA053SC02410EB	Riverpoint Dr	0.200	3	3	2	2	0.17	ASHBURN
524	R-VA053SC00625EB	Sycolin Rd	0.181	6	4	1	1	0.17	ASHBURN
525	R-VA053SC00659NB	Belmont Ridge Rd	0.160	4	3	1	1	0.17	BROAD RUN
526	R-VA SR00007EBBUS003	E Colonial Hwy	0.219	2	1	1	1	0.17	CATOCTIN
527	R-VA SR00007EBBUS003	E Loudoun St	0.140	5	3	1	1	0.17	BLUE RIDGE
528	R-VA053SC01950NB	Smith Switch Rd	0.404	4	4	1	1	0.17	BROAD RUN
529	R-VA053SC00704NB	Hamilton Station Rd	0.233	2	1	2	1	0.16	CATOCTIN
530	R-VA SR00287NB	Berlin Tpke	0.520	5	1	2	2	0.16	CATOCTIN
531	R-VA053SC00611NB	St Louis Rd	0.610	4	4	2	2	0.16	BLUE RIDGE
532	R-VA053SC00860NB	Watson Rd	0.452	2	2	1	1	0.16	BLUE RIDGE
533	R-VA US00050EB	John Mosby Hwy	0.590	7	2	2	2	0.16	BLUE RIDGE
534	R-VA US00050EB	John Mosby Hwy	0.280	3	0	1	1	0.16	BLUE RIDGE
535	R-VA SR00009EB	Charles Town Pike	0.180	8	5	2	2	0.16	BLUE RIDGE
536	R-VA053SC00621NB	Evergreen Mills Rd	0.185	5	4	1	1	0.16	CATOCTIN
537	R-VA053SC00650NB	Gleedsville Rd	0.220	3	3	3	3	0.16	CATOCTIN
538	R-VA SR00287NB	Berlin Tpke	0.820	5	2	1	1	0.16	CATOCTIN
539	R-VA053SC00625EB	Sycolin Rd	0.263	2	1	1	1	0.16	ASHBURN
540	R-VA053SC02119EB	Waxpool Rd	0.180	1	1	1	1	0.16	ASHBURN
541	R-VA053SC00659NB	Belmont Ridge Rd	0.130	2	2	1	1	0.15	BROAD RUN
542	R-VA053SC00620EB	Braddock Rd	0.130	3	3	2	2	0.15	BLUE RIDGE
543	R-VA053SC00607NB	Loudoun County Pkwy	0.340	5	2	1	1	0.15	BLUE RIDGE
544	R-VA053SC02200EB	Tall Cedars Pkwy	0.190	1	1	1	1	0.15	DULLES
545	R-VA SR00009EB	Charles Town Pike	0.350	8	3	2	2	0.15	BLUE RIDGE
546	R-VA SR00009EB	Charles Town Pike	0.250	7	1	1	1	0.15	CATOCTIN
547	R-VA053SC00690NB	Silcott Springs Rd	0.420	7	3	2	2	0.15	BLUE RIDGE
548	R-VA SR00007EBBUS003	W Colonial Hwy	0.180	5	3	1	1	0.15	CATOCTIN
549	R-VA053SC00640EB	Broadlands Blvd	0.142	2	2	1	1	0.15	ASHBURN
550	R-VA SR00287NB	Berlin Tpke	0.230	3	1	2	1	0.15	CATOCTIN
551	R-VA053SC00679EB	Woodland Rd	0.150	2	2	1	1	0.15	STERLING
552	R-VA053SC01496NB	N Lincoln Ave	0.340	3	3	1	1	0.15	STERLING
553	R-VA US00015NB	James Monroe Hwy	0.448	6	2	2	2	0.15	BLUE RIDGE
554	R-VA053SC01061EB	Russell Branch Pkwy	0.200	2	2	1	1	0.15	BROAD RUN
555	R-VA US00015NB	James Monroe Hwy	0.520	15	3	3	3	0.15	CATOCTIN
556	R-VA053SC00659NB	Belmont Ridge Rd	0.120	1	1	1	1	0.15	BROAD RUN
557	R-VA053SC00637NB	Potomac View Rd	0.742	19	4	3	2	0.15	STERLING
558	R-VA053SC00641NB	Ashburn Rd	0.150	2	1	1	1	0.15	ASHBURN
559	R-VA053SC00645EB	Crosos Ln	0.250	1	1	1	1	0.14	BROAD RUN
560	R-VA053SC00901NB	Claiborne Pkwy	0.150	3	2	1	1	0.14	BROAD RUN
561	R-VA053SC00636NB	Shaw Rd	0.200	4	3	2	1	0.14	BROAD RUN
562	R-VA053SC01401NB	E Maple Ave	0.200	3	2	1	1	0.14	STERLING
563	R-VA053SC01401NB	W Holly Ave	0.170	5	2	1	1	0.14	STERLING
564	R-VA US00050EB	John Mosby Hwy	0.230	4	0	1	1	0.14	DULLES
565	R-VA053SC00636NB	Shaw Rd	0.140	2	1	1	1	0.14	BROAD RUN
566	R-VA053SC00672EB	Lovettsville Rd	0.539	4	3	2	2	0.14	CATOCTIN
567	R-VA US00050EB	John Mosby Hwy	0.430	9	0	4	1	0.14	DULLES
568	R-VA053SC00621NB	Evergreen Mills Rd	0.153	3	2	1	1	0.14	CATOCTIN

COUNTY RANK	ROUTE	ROUTE NAME	LENGTH MI	TOTAL CRASH	Years Total PSI >0	FI CRASH	Years F+I PSI >0	Fatal+Injury PSI SUM	SUPERVISOR DISTRICT
569	R-VA053SC00773NB	Edwards Ferry Rd	0.150	1	1	1	1	0.14	CATOCTIN
570	R-VA053SC00659NB	Belmont Ridge Rd	0.180	1	1	1	1	0.14	BROAD RUN
571	R-VA US00050EB	John Mosby Hwy	0.620	17	4	2	2	0.14	BLUE RIDGE
572	R-VA SR00028NB	Sully Rd	0.470	9	0	4	2	0.13	STERLING
573	R-VA SR00007EBBUS003	E Colonial Hwy	0.150	3	3	1	1	0.13	CATOCTIN
574	R-VA053SC00774EB	Creighton Rd	0.130	3	3	1	1	0.13	BLUE RIDGE
575	R-VA053SC03037NB	Beaumeade Cir	0.300	1	1	1	1	0.13	BROAD RUN
576	R-VA053SC00625EB	W Church Rd	0.140	2	1	1	1	0.13	STERLING
577	R-VA053SC00704NB	Hamilton Station Rd	0.330	2	2	1	1	0.13	CATOCTIN
578	R-VA053SC02664EB	Freedom St	0.220	2	2	2	2	0.13	DULLES
579	R-VA053SC01029NB	Dulles Summit Ct	0.360	1	1	1	1	0.13	BROAD RUN
580	R-VA053SC00679EB	Woodland Rd	0.130	2	2	1	1	0.13	STERLING
581	R-VA053SC00625EB	Sycolin Rd	0.759	6	0	3	1	0.13	CATOCTIN
582	R-VA053SC00663EB	Newvalley Church Rd	0.950	7	3	2	2	0.13	CATOCTIN
583	R-VA053SC02200EB	Tall Cedars Pkwy	0.150	4	3	1	1	0.13	DULLES
584	R-VA SR00287NB	Berlin Tpke	0.920	9	1	3	3	0.13	CATOCTIN
585	R-VA053SC00671NB	Harpers Ferry Rd	0.420	3	3	2	2	0.12	CATOCTIN
586	R-VA053SC00681NB	Milltown Rd	0.439	5	3	2	2	0.12	CATOCTIN
587	R-VA053SC00704NB	Harmony Church Rd	0.354	3	2	2	1	0.12	CATOCTIN
588	R-VA SR00267WB	Dulles Greenway	0.274	5	3	2	2	0.12	ASHBURN
589	R-VA053SC01580EB	Cromwell Rd	0.250	6	3	1	1	0.12	ALGONKIAN
590	R-VA053SC02625NB	Stone Springs Blvd	0.280	4	3	1	1	0.12	BLUE RIDGE
591	R-VA053SC00653EB	Shreve Mill Rd	0.594	1	1	1	1	0.12	CATOCTIN
592	R-VA053SC00704NB	Hamilton Station Rd	0.190	6	3	1	1	0.12	CATOCTIN
593	R-VA053SC00671NB	Harpers Ferry Rd	0.430	3	2	2	2	0.12	BLUE RIDGE
594	R-VA053SC02119EB	Waxpool Rd	0.190	2	2	1	1	0.12	ASHBURN
595	R-VA SR00007EB	Harry Byrd Hwy	0.470	10	2	1	1	0.12	BLUE RIDGE
596	R-VA053SC02237EB	Edgewater St	0.270	2	1	1	1	0.12	DULLES
597	R-VA SR00007EBBUS003	E Loudoun St	0.190	2	2	1	1	0.12	BLUE RIDGE
598	R-VA053SC00868NB	Davis Dr	0.190	2	2	1	1	0.12	BROAD RUN
599	R-VA053SC00860NB	Watson Rd	0.320	2	2	1	1	0.12	BLUE RIDGE
600	R-VA053SC00659NB	Belmont Ridge Rd	0.348	7	1	1	1	0.11	BLUE RIDGE
601	R-VA SR00267EB	Dulles Greenway	0.580	7	1	2	2	0.11	DULLES
602	R-VA053SC00659NB	Gum Spring Rd	0.411	5	2	1	1	0.11	BLUE RIDGE
603	R-VA053SC00705EB	Braddock Rd	0.110	6	4	2	1	0.11	BLUE RIDGE
604	R-VA053SC00860NB	Watson Rd	0.231	1	1	1	1	0.11	BLUE RIDGE
605	R-VA US00015NB	James Monroe Hwy	0.420	8	2	1	1	0.11	CATOCTIN
606	R-VA053SC00704NB	Harmony Church Rd	0.230	2	2	1	1	0.11	CATOCTIN
607	R-VA SR00007EBBUS003	E Colonial Hwy	1.066	10	1	3	1	0.11	CATOCTIN
608	R-VA US00050EB	John Mosby Hwy	0.750	10	1	2	2	0.11	BLUE RIDGE
609	R-VA053SC00626NB	Foggy Bottom Rd	0.756	6	3	3	2	0.11	BLUE RIDGE
610	R-VA053SC00659NB	Upper Belmont Pl	0.110	5	4	1	1	0.11	ASHBURN
611	R-VA SR00007WB	Harry Byrd Hwy	0.360	13	3	1	1	0.10	BLUE RIDGE
612	R-VA053SC00690NB	Mountain Rd	0.734	5	3	2	2	0.10	BLUE RIDGE
613	R-VA SR00007EB	Harry Byrd Hwy	0.260	19	3	5	1	0.10	ALGONKIAN
614	R-VA OT90004EB	Dulles Access Rd	0.280	2	0	1	1	0.10	DULLES
615	R-VA OT90004EB	Dulles Access Rd	0.260	6	1	1	1	0.10	BROAD RUN
616	R-VA053SC02402NB	Deerfield Ave	0.250	2	2	1	1	0.10	ASHBURN
617	R-VA053SC00777NB	Tripleseven Rd	0.185	1	1	1	1	0.10	ALGONKIAN
618	R-VA053SC00719NB	Airmont Rd	0.680	2	2	2	2	0.10	BLUE RIDGE
619	R-VA US00050EB	John Mosby Hwy	0.537	30	2	4	1	0.10	DULLES
620	R-VA SR00007EB	Harry Byrd Hwy	0.210	5	0	2	2	0.10	BROAD RUN
621	R-VA SR00007WB	Harry Byrd Hwy	0.170	13	3	1	1	0.10	CATOCTIN
622	R-VA053SC00824NB	Oakgrove Rd	0.184	5	3	1	1	0.10	BROAD RUN
623	R-VA053SC01417NB	W Maple Ave	0.310	3	3	1	1	0.10	STERLING
624	R-VA053SC00625EB	Sycolin Rd	0.520	12	2	1	1	0.10	CATOCTIN
625	R-VA053SC00665NB	Loyalty Rd	0.430	10	3	4	2	0.10	CATOCTIN
626	R-VA SR00007EB	Harry Byrd Hwy	0.310	12	3	1	1	0.10	BLUE RIDGE
627	R-VA053SC00719NB	Airmont Rd	0.300	3	2	1	1	0.10	BLUE RIDGE
628	R-VA053SC00620EB	Braddock Rd	0.141	2	2	1	1	0.10	BLUE RIDGE
629	R-VA SR00007EB	Harry Byrd Hwy	0.200	8	3	1	1	0.10	BLUE RIDGE
630	R-VA SR00007WB	Harry Byrd Hwy	0.200	7	2	1	1	0.10	BLUE RIDGE
631	R-VA053SC02625NB	Mineral Springs Cir	0.180	3	1	1	1	0.10	DULLES
632	R-VA053SC00621NB	Bullrun Postoffice Rd	0.264	2	2	1	1	0.10	DULLES
633	R-VA053SC00711EB	Allder School Rd	0.154	2	2	2	2	0.10	BLUE RIDGE
634	R-VA SR00007WB	Harry Byrd Hwy	0.230	8	0	2	2	0.10	CATOCTIN
635	R-VA053SC02237EB	Edgewater St	0.235	4	3	1	1	0.10	DULLES
636	R-VA SR00028SB	Sully Rd	0.247	3	0	1	1	0.10	BROAD RUN
637	R-VA053SC02237EB	Edgewater St	0.200	1	1	1	1	0.10	DULLES
638	R-VA US00050EB	John Mosby Hwy	0.820	10	3	2	2	0.10	BLUE RIDGE
639	R-VA US00015NB	James Monroe Hwy	0.613	10	1	2	2	0.09	BLUE RIDGE

COUNTY RANK	ROUTE	ROUTE NAME	LENGTH MI	TOTAL CRASH	Years Total PSI >0	FI CRASH	Years F+I PSI >0	Fatal+Injury PSI SUM	SUPERVISOR DISTRICT
640	R-VA SR00007EB	Harry Byrd Hwy	0.370	6	1	1	1	0.09	BLUE RIDGE
641	R-VA053SC02423NB	Kipheart Dr	0.270	3	2	1	1	0.09	ASHBURN
642	R-VA053SC00860NB	Watson Rd	0.276	2	2	1	1	0.09	BLUE RIDGE
643	R-VA053SC00698EB	Old Waterford Rd	1.440	2	2	1	1	0.09	CATOCTIN
644	R-VA053SC02237EB	Edgewater St	0.190	1	1	1	1	0.09	DULLES
645	R-VA053SC01397EB	Sutherlin Pl	0.340	3	2	1	1	0.09	ALGONKIAN
646	R-VA053SC00671NB	Harpers Ferry Rd	1.090	11	3	1	1	0.09	CATOCTIN
647	R-VA053SC00609EB	Pleasant Valley Rd	0.200	6	3	1	1	0.09	DULLES
648	R-VA053SC02021EB	Courtland Dr	0.179	2	2	1	1	0.09	BROAD RUN
649	R-VA053SC02276NB	Marblehead Dr	0.169	2	1	1	1	0.09	BROAD RUN
650	R-VA SR00287NB	Berlin Tpke	0.400	5	2	1	1	0.09	CATOCTIN
651	R-VA053SC00626NB	Foxcroft Rd	0.685	4	4	2	2	0.09	BLUE RIDGE
652	R-VA US00050EB	John Mosby Hwy	0.330	6	3	1	1	0.09	BLUE RIDGE
653	R-VA SR00287NB	Berlin Tpke	0.540	4	1	1	1	0.09	CATOCTIN
654	R-VA SR00007EB	Harry Byrd Hwy	0.320	16	2	1	1	0.09	CATOCTIN
655	R-VA053SC00611NB	St Louis Rd	1.160	3	1	1	1	0.09	BLUE RIDGE
656	R-VA053SC00671NB	Harpers Ferry Rd	1.130	5	2	1	1	0.09	CATOCTIN
657	R-VA053SC02625NB	Mineral Springs Cir	0.183	2	1	1	1	0.09	DULLES
658	R-VA SR00007EB	Harry Byrd Hwy	0.120	1	1	1	1	0.09	CATOCTIN
659	R-VA SR00267EB	Dulles Greenway	0.376	3	0	1	1	0.09	DULLES
660	R-VA053SC00698EB	Old Waterford Rd	1.800	4	3	3	3	0.09	CATOCTIN
661	R-VA SR00267WB	Dulles Greenway	0.148	31	5	1	1	0.09	DULLES
662	R-VA053SC00734EB	Snickersville Tpke	0.966	4	3	1	1	0.09	BLUE RIDGE
663	R-VA053SC00665NB	Loyalty Rd	1.030	5	2	1	1	0.09	CATOCTIN
664	R-VA053SC00611NB	St Louis Rd	0.604	3	3	1	1	0.08	BLUE RIDGE
665	R-VA053SC01454EB	E Frederick Dr	0.123	2	2	1	1	0.08	STERLING
666	R-VA053SC00626NB	Foxcroft Rd	0.693	3	2	2	2	0.08	BLUE RIDGE
667	R-VA SR00267EB	Dulles Greenway	0.280	6	1	1	1	0.08	DULLES
668	R-VA SR00267WB	Dulles Greenway	0.227	2	0	1	1	0.08	BROAD RUN
669	R-VA053SC00672EB	Lovettsville Rd	0.896	3	2	1	1	0.08	CATOCTIN
670	R-VA US00015NB	James Monroe Hwy	0.175	9	4	1	1	0.08	BLUE RIDGE
671	R-VA053SC00690NB	Mountain Rd	0.609	3	3	2	2	0.08	CATOCTIN
672	R-VA SR00028NB	Sully Rd	0.152	16	1	2	1	0.08	STERLING
673	R-VA US00050EB	John Mosby Hwy	0.520	9	3	1	1	0.08	BLUE RIDGE
674	R-VA SR00267EB	Dulles Greenway	0.500	10	2	1	1	0.08	ASHBURN
675	R-VA053SC00734EB	Snickersville Tpke	0.340	3	3	2	2	0.08	BLUE RIDGE
676	R-VA SR00009EB	Charles Town Pike	0.340	3	0	1	1	0.08	BLUE RIDGE
677	R-VA053SC00611NB	St Louis Rd	0.517	2	2	1	1	0.08	BLUE RIDGE
678	R-VA SR00267EB	Dulles Greenway	0.320	5	1	1	1	0.08	BROAD RUN
679	R-VA053SC02214NB	Rachel Hill Dr	0.220	1	1	1	1	0.08	DULLES
680	R-VA021SC00601NB	Blueridge Mountain Rd	0.720	7	4	1	1	0.08	BLUE RIDGE
681	R-VA053SC01903EB	Woodson Dr	0.250	2	2	1	1	0.08	STERLING
682	R-VA053SC00621NB	Elk Lick Rd	0.200	2	2	1	1	0.08	DULLES
683	R-VA053SC00733EB	Lime Kiln Rd	0.958	2	2	1	1	0.08	CATOCTIN
684	R-VA053SC00681NB	Milltown Rd	0.601	2	2	1	1	0.08	CATOCTIN
685	R-VA SR00267WB	Dulles Greenway	0.185	1	0	1	1	0.08	DULLES
686	R-VA053SC00641NB	Ashburn Rd	0.120	3	2	1	1	0.08	ASHBURN
687	R-VA053SC00659NB	Upper Belmont Pl	0.110	2	2	1	1	0.08	ASHBURN
688	R-VA053SC00641NB	Ashburn Rd	0.100	2	2	1	1	0.08	ASHBURN
689	R-VA SR00267EB	Dulles Greenway	0.620	15	4	1	1	0.08	CATOCTIN
690	R-VA SR00287NB	Berlin Tpke	0.420	4	1	1	1	0.08	CATOCTIN
691	R-VA SR00267EB	Dulles Greenway	0.190	2	1	1	1	0.08	BROAD RUN
692	R-VA053SC01437EB	Williamsburg Rd	0.370	3	2	1	1	0.08	STERLING
693	R-VA053SC00650NB	Gleedsville Rd	0.350	2	1	1	1	0.08	CATOCTIN
694	R-VA053SC00690NB	Silcott Springs Rd	0.360	5	4	1	1	0.08	BLUE RIDGE
695	R-VA053SC00734EB	Snickersville Tpke	1.002	4	4	1	1	0.07	BLUE RIDGE
696	R-VA053SC02626NB	Millstream Dr	0.130	3	2	2	2	0.07	DULLES
697	R-VA053SC01999NB		0.180	2	2	2	2	0.07	ALGONKIAN
698	R-VA053SC02210EB	Mink Meadows St	0.170	2	1	2	1	0.07	DULLES
699	R-VA053SC00681NB	Milltown Rd	0.550	1	1	1	1	0.07	CATOCTIN
700	R-VA053SC00719NB	Woodgrove Rd	0.800	4	3	1	1	0.07	BLUE RIDGE
701	R-VA053SC01454EB	E Frederick Dr	0.157	3	3	1	1	0.07	STERLING
702	R-VA053SC01950NB	Smith Switch Rd	0.188	2	2	1	1	0.07	BROAD RUN
703	R-VA US00050EB	John Mosby Hwy	0.398	8	2	1	1	0.07	BLUE RIDGE
704	R-VA US00050EB	John Mosby Hwy	0.527	11	0	3	1	0.07	BLUE RIDGE
705	R-VA053SC03040NB	Exchange St	0.240	7	4	1	1	0.07	BROAD RUN
706	R-VA053SC02237EB	Edgewater St	0.150	3	2	1	1	0.07	DULLES
707	R-VA053SC00860NB	Watson Rd	0.313	5	4	1	1	0.07	BLUE RIDGE
708	R-VA053SC00673EB	Irish Corner Rd	0.685	8	3	1	1	0.07	CATOCTIN
709	R-VA053SC01462EB	E Maple Ave	0.230	1	1	1	1	0.07	STERLING
710	R-VA053SC00681NB	Milltown Rd	0.499	2	2	1	1	0.07	CATOCTIN

COUNTY RANK	ROUTE	ROUTE NAME	LENGTH MI	TOTAL CRASH	Years Total PSI >0	FI CRASH	Years F+I PSI >0	Fatal+Injury PSI SUM	SUPERVISOR DISTRICT
711	R-VA053SC00672EB	Lovettsville Rd	1.006	4	4	1	1	0.07	CATOCTIN
712	R-VA SR00009EB	Charles Town Pike	0.372	10	3	1	1	0.07	CATOCTIN
713	R-VA053SC01599NB	Spotswood Rd	0.200	3	3	1	1	0.07	ALGONKIAN
714	R-VA053SC00704NB	Harmony Church Rd	0.376	7	3	1	1	0.07	CATOCTIN
715	R-VA053SC01950NB		0.260	6	3	1	1	0.07	BROAD RUN
716	R-VA053SC00663EB	Taylorstown Rd	0.888	2	2	1	1	0.07	CATOCTIN
717	R-VA053SC00611NB	St Louis Rd	0.470	5	3	1	1	0.07	BLUE RIDGE
718	R-VA053SC01880EB	Crossroads Dr	0.223	4	3	1	1	0.07	ASHBURN
719	R-VA053SC00705EB	Braddock Rd	0.200	1	1	1	1	0.07	BLUE RIDGE
720	R-VA053SC01821NB	Stablehouse Dr	0.520	4	4	1	1	0.07	STERLING
721	R-VA053SC01724EB	N Cottage Rd	0.210	2	2	1	1	0.07	ALGONKIAN
722	R-VA053SC00719NB	Airmont Rd	0.540	1	1	1	1	0.07	BLUE RIDGE
723	R-VA053SC00653EB	Cochran Mill Rd	0.635	5	4	1	1	0.07	CATOCTIN
724	R-VA053SC00734EB	Snickersville Tpke	0.720	5	3	3	2	0.06	BLUE RIDGE
725	R-VA053SC00722NB	Lincoln Rd	0.795	4	3	1	1	0.06	BLUE RIDGE
726	R-VA053SC00609EB	Pleasant Valley Rd	0.120	7	3	1	1	0.06	DULLES
727	R-VA053SC01252EB	Destiny Dr	0.150	2	2	2	2	0.06	DULLES
728	R-VA US00015NB	James Monroe Hwy	0.553	7	0	2	2	0.06	BLUE RIDGE
729	R-VA US00015NB	James Monroe Hwy	0.566	5	0	2	2	0.06	BLUE RIDGE
730	R-VA053SC01252EB	Destiny Dr	0.128	2	2	2	2	0.06	DULLES
731	R-VA SR00028NB	Sully Rd	0.169	4	0	1	1	0.06	STERLING
732	R-VA053SC00705EB	Braddock Rd	0.132	2	1	1	1	0.06	BLUE RIDGE
733	R-VA053SC00690NB	Hillsboro Rd	0.379	4	2	1	1	0.06	BLUE RIDGE
734	R-VA053SC02238EB	Flintonbridge Dr	0.140	3	2	1	1	0.06	DULLES
735	R-VA053SC00621NB	Bullrun Postoffice Rd	0.180	2	2	1	1	0.06	DULLES
736	R-VA053SC00692EB	Rickard Rd	1.400	3	2	2	2	0.06	CATOCTIN
737	R-VA053SC02298NB	Mooreview Pkwy	0.183	2	2	1	1	0.06	BROAD RUN
738	R-VA053SC00626NB	Foxcroft Rd	0.376	3	3	2	2	0.06	BLUE RIDGE
739	R-VA053SC00611NB	St Louis Rd	0.329	1	1	1	1	0.06	BLUE RIDGE
740	R-VA053SC00626NB	Foxcroft Rd	0.401	3	3	2	2	0.06	BLUE RIDGE
741	R-VA SR00287NB	Berlin Tpke	0.730	7	2	1	1	0.06	CATOCTIN
742	R-VA053SC00900EB	Waxpool Rd	0.210	2	1	1	1	0.06	BROAD RUN
743	R-VA053SC00769NB	Woodburn Rd	0.370	1	1	1	1	0.06	CATOCTIN
744	R-VA053SC00705EB	Braddock Rd	0.496	3	3	1	1	0.06	BLUE RIDGE
745	R-VA SR00028NB	Sully Rd	0.270	23	2	3	1	0.06	BROAD RUN
746	R-VA053SC00719NB	Airmont Rd	0.510	3	2	1	1	0.06	BLUE RIDGE
747	R-VA053SC00626NB	Foggy Bottom Rd	0.544	2	2	2	2	0.06	BLUE RIDGE
748	R-VA053SC02600EB	Ridgeway Dr	0.110	2	2	1	1	0.06	BROAD RUN
749	R-VA053SC00704NB	Harmony Church Rd	0.106	2	2	1	1	0.06	CATOCTIN
750	R-VA053SC00653EB	Shreve Mill Rd	0.526	2	2	1	1	0.05	CATOCTIN
751	R-VA053SC00733EB	Lime Kiln Rd	0.375	2	2	2	2	0.05	BLUE RIDGE
752	R-VA053SC00734EB	Snickersville Tpke	0.461	2	2	1	1	0.05	BLUE RIDGE
753	R-VA053SC00711EB	Allder School Rd	0.400	9	5	1	1	0.05	BLUE RIDGE
754	R-VA053SC01880EB	Crossroads Dr	0.200	4	3	1	1	0.05	ASHBURN
755	R-VA053SC00705EB	Braddock Rd	0.214	4	3	1	1	0.05	BLUE RIDGE
756	R-VA021SC00601NB	Blueridge Mountain Rd	0.400	2	1	1	1	0.05	BLUE RIDGE
757	R-VA053SC02626NB	Millstream Dr	0.120	5	4	1	1	0.05	DULLES
758	R-VA053SC00611NB	Purcellville Rd	0.866	4	3	1	1	0.05	BLUE RIDGE
759	R-VA053SC00719NB	Woodgrove Rd	0.600	3	3	1	1	0.05	BLUE RIDGE
760	R-VA053SC00719NB	Woodgrove Rd	0.470	3	3	1	1	0.05	BLUE RIDGE
761	R-VA053SC00616NB	Fleetwood Rd	0.270	2	2	1	1	0.05	BLUE RIDGE
762	R-VA053SC00645EB	Crosen Ln	0.190	1	1	1	1	0.05	DULLES
763	R-VA053SC00734EB	Snickersville Tpke	0.466	3	2	1	1	0.05	BLUE RIDGE
764	R-VA053SC00733EB	Mountville Rd	1.000	1	1	1	1	0.05	BLUE RIDGE
765	R-VA SR00267WB	Dulles Greenway	0.440	4	0	1	1	0.05	BROAD RUN
766	R-VA053SC00722NB	Lincoln Rd	0.194	2	2	1	1	0.05	CATOCTIN
767	R-VA053SC00719NB	Woodgrove Rd	0.450	2	2	1	1	0.05	BLUE RIDGE
768	R-VA053SC01185EB	Alysheba Dr	0.900	1	1	1	1	0.05	CATOCTIN
769	R-VA053SC00665NB	Loyalty Rd	0.940	2	1	1	1	0.05	CATOCTIN
770	R-VA053SC00719NB	Stony Point Rd	0.908	1	1	1	1	0.05	BLUE RIDGE
771	R-VA053SC01442EB	S Dickenson Ave	0.230	4	3	1	1	0.05	STERLING
772	R-VA053SC00617EB	Red Hill Rd	0.721	2	2	1	1	0.05	BLUE RIDGE
773	R-VA053SC01402EB	E Beech Rd	0.110	1	1	1	1	0.05	STERLING
774	R-VA053SC00734EB	Snickersville Tpke	0.435	1	1	1	1	0.05	BLUE RIDGE
775	R-VA053SC02270NB	River Bank St	0.220	1	1	1	1	0.05	ALGONKIAN
776	R-VA053SC02214NB	Rachel Hill Dr	0.131	3	2	1	1	0.04	DULLES
777	R-VA053SC01494EB	E Holly Ave	0.160	2	2	1	1	0.04	STERLING
778	R-VA053SC01263EB	Center St	0.140	2	2	1	1	0.04	DULLES
779	R-VA053SC00719NB	Airmont Rd	0.740	1	1	1	1	0.04	BLUE RIDGE
780	R-VA SR00009EB	Charles Town Pike	0.378	10	2	1	1	0.04	CATOCTIN
781	R-VA053SC02453NB	Forest Run Dr	0.240	1	1	1	1	0.04	DULLES



COUNTY RANK	ROUTE	ROUTE NAME	LENGTH MI	TOTAL CRASH	Years Total PSI >0	FI CRASH	Years F+I PSI >0	Fatal+Injury PSI SUM	SUPERVISOR DISTRICT
782	R-VA053SC00693EB	Morrisonville Rd	1.650	1	1	1	1	0.04	CATOCTIN
783	R-VA SR00267WB	Dulles Greenway	0.120	8	4	1	1	0.04	CATOCTIN
784	R-VA053SC00611NB	Telegraph Springs Rd	0.315	1	1	1	1	0.04	BLUE RIDGE
785	R-VA053SC00847EB	E Severn Way	0.133	1	1	1	1	0.04	STERLING
786	R-VA053SC01247NB	Hillsboro Hunt Dr	0.170	1	1	1	1	0.04	BROAD RUN
787	R-VA053SC00607NB	Loudoun County Pkwy	0.206	18	4	6	2	0.04	BROAD RUN
788	R-VA053SC00734EB	Snickersville Tpk	0.372	3	2	1	1	0.04	BLUE RIDGE
789	R-VA053SC00855EB	Quarter Branch Rd	0.330	3	2	2	2	0.04	CATOCTIN
790	R-VA053SC01258NB	Summerall Dr	0.200	2	2	1	1	0.04	BLUE RIDGE
791	R-VA053SC09283NB		0.200	1	1	1	1	0.04	STERLING
792	R-VA053SC02091EB	Fitzgerald Dr	0.210	2	2	1	1	0.04	ASHBURN
793	R-VA053SC00734EB	Snickersville Tpk	0.319	2	2	1	1	0.04	BLUE RIDGE
794	R-VA053SC00709NB	Sands Rd	0.480	2	2	1	1	0.04	CATOCTIN
795	R-VA053SC00722NB	Lincoln Rd	0.340	2	2	1	1	0.04	CATOCTIN
796	R-VA053SC01759EB	Mirror Ridge Ct	0.200	1	1	1	1	0.04	STERLING
797	R-VA053SC01487NB	N Fillmore Ave	0.120	2	1	2	1	0.04	STERLING
798	R-VA053SC00740EB	Tutt Ln	0.730	1	1	1	1	0.04	CATOCTIN
799	R-VA053SC00711EB	Piggott Bottom Rd	0.375	1	1	1	1	0.04	CATOCTIN
800	R-VA053SC00734EB	Snickersville Tpk	0.320	3	2	1	1	0.03	BLUE RIDGE
801	R-VA053SC00663EB	Taylorstown Rd	0.490	2	1	1	1	0.03	CATOCTIN
802	R-VA053SC00748EB	Sam Fred Rd	0.727	1	1	1	1	0.03	BLUE RIDGE
803	R-VA053SC00706EB	Irene Rd	0.700	1	1	1	1	0.03	CATOCTIN
804	R-VA053SC00661EB	Montresor Rd	0.780	4	3	1	1	0.03	CATOCTIN
805	R-VA053SC02124EB	Dulles Center Blvd	0.249	3	3	1	1	0.03	BROAD RUN
806	R-VA053SC02348NB	Glebe View Dr	0.120	1	1	1	1	0.03	BROAD RUN
807	R-VA053SC02062EB	Elzey Dr	0.140	3	1	1	1	0.03	BROAD RUN
808	R-VA053SC00731NB	Watermill Rd	0.814	4	2	1	1	0.03	BLUE RIDGE
809	R-VA053SC00611NB	St Louis Rd	0.156	3	3	1	1	0.03	BLUE RIDGE
810	R-VA053SC00728EB	North Fork Rd	0.347	2	2	1	1	0.03	BLUE RIDGE
811	R-VA053SC00703EB	Hurley Ln	0.583	1	1	1	1	0.03	CATOCTIN
812	R-VA053SC02430EB	Lenah Run Cir	0.160	1	1	1	1	0.03	BLUE RIDGE
813	R-VA053SC00600EB	New Rd	0.638	1	1	1	1	0.03	BLUE RIDGE
814	R-VA053SC00733EB	Lime Kiln Rd	0.357	2	2	1	1	0.03	BLUE RIDGE
815	R-VA053SC00751NB	Cider Mill Rd	0.400	5	4	1	1	0.03	BLUE RIDGE
816	R-VA SR00007EB	Harry Byrd Hwy	0.600	8	1	1	1	0.03	BLUE RIDGE
817	R-VA053SC00607NB	Loudoun County Pkwy	0.882	12	4	1	1	0.03	BROAD RUN
818	R-VA053SC00734EB	Snickersville Tpk	0.150	1	1	1	1	0.03	BLUE RIDGE
819	R-VA053SC00611NB	Telegraph Springs Rd	0.974	3	2	1	1	0.03	BLUE RIDGE
820	R-VA053SC00661EB	Montresor Rd	0.483	1	1	1	1	0.03	CATOCTIN
821	R-VA053SC00617EB	Red Hill Rd	0.392	5	3	1	1	0.03	BLUE RIDGE
822	R-VA053SC01322EB	Greenwood Dr	0.280	1	1	1	1	0.03	BLUE RIDGE
823	R-VA053SC00711EB	Allder School Rd	0.622	2	2	1	1	0.02	CATOCTIN
824	R-VA053SC01520NB	N Argonne Ave	0.150	3	2	1	1	0.02	STERLING
825	R-VA053SC02628EB	Greenstone Dr	0.100	1	1	1	1	0.02	DULLES
826	R-VA053SC00665NB	Loyalty Rd	0.410	1	1	1	1	0.02	CATOCTIN
827	R-VA053SC02038EB	Chesterton St	0.155	2	2	1	1	0.02	ASHBURN
828	R-VA053SC01845NB	Esterbrook Cir	0.330	1	1	1	1	0.02	ALGONKIAN
829	R-VA053SC01874EB	Wintergrove Dr	0.137	1	1	1	1	0.02	ASHBURN
830	R-VA053SC01911NB	Breezyhill Dr	0.140	1	1	1	1	0.02	ASHBURN
831	R-VA053SC00842EB	Arcola Blvd	0.283	1	1	1	1	0.02	BLUE RIDGE
832	R-VA053SC00771EB	The Woods Rd	0.440	2	2	1	1	0.02	CATOCTIN
833	R-VA053SC00607NB	Loudoun County Pkwy	0.198	16	5	6	2	0.02	BROAD RUN
834	R-VA SR000285B	Sully Rd	0.220	6	0	2	2	0.02	BROAD RUN
835	R-VA053SC00734EB	Snickersville Tpk	0.182	2	1	1	1	0.02	BLUE RIDGE
836	R-VA053SC00651NB	Gap Rd	0.800	2	2	1	1	0.02	CATOCTIN
837	R-VA053SC01634EB	Heather Glen Rd	0.120	2	1	1	1	0.02	ALGONKIAN
838	R-VA053SC02038EB	Chesterton St	0.132	2	2	1	1	0.02	ASHBURN
839	R-VA SR00009EB	Charles Town Pike	0.503	12	2	1	1	0.02	BLUE RIDGE
840	R-VA053SC00782NB	Tranquility Rd	0.416	1	1	1	1	0.02	BLUE RIDGE
841	R-VA053SC01421NB	N Sterling Blvd	0.360	3	3	1	1	0.02	STERLING
842	R-VA053SC01248EB	Donegal Dr	0.240	3	3	1	1	0.02	DULLES
843	R-VA053SC02630EB	Pepperbush Pl	0.170	2	2	1	1	0.02	DULLES
844	R-VA053SC02104NB		0.420	1	1	1	1	0.02	BROAD RUN
845	R-VA053SC00657EB	Spinks Ferry Rd	0.470	1	1	1	1	0.02	CATOCTIN
846	R-VA053SC00682EB	Britain Rd	0.850	1	1	1	1	0.02	CATOCTIN
847	R-VA053SC00661EB	Limestone School Rd	0.563	3	2	1	1	0.02	CATOCTIN
848	R-VA053SC01488NB	N Garfield Rd	0.270	3	3	1	1	0.02	STERLING
849	R-VA053SC00846NB	Cardinal Glen Cir	0.120	2	2	1	1	0.02	STERLING
850	R-VA053SC00711EB	Piggott Bottom Rd	0.170	1	1	1	1	0.02	CATOCTIN
851	R-VA053SC02027NB	Bristow Cir	0.130	1	1	1	1	0.02	BROAD RUN
852	R-VA053SC02887EB		0.110	1	1	1	1	0.02	CATOCTIN

COUNTY RANK	ROUTE	ROUTE NAME	LENGTH MI	TOTAL CRASH	Years Total PSI >0	FI CRASH	Years F+I PSI >0	Fatal+Injury PSI SUM	SUPERVISOR DISTRICT
853	R-VA SR00028SB	Sully Rd	0.240	2	0	1	1	0.02	BROAD RUN
854	R-VA053SC00694EB	John Wolford Rd	0.450	2	2	1	1	0.02	CATOCTIN
855	R-VA053SC01446NB	N Argonne Ave	0.220	3	2	1	1	0.01	STERLING
856	R-VA053SC02630EB	Pepperbush Pl	0.160	1	1	1	1	0.01	DULLES
857	R-VA053SC00693EB	Ash George Rd	0.750	2	1	1	1	0.01	CATOCTIN
858	R-VA053SC00690NB	Hillsboro Rd	1.213	7	1	1	1	0.01	BLUE RIDGE
859	R-VA053SC00719NB	Woodgrove Rd	0.140	4	1	1	1	0.01	BLUE RIDGE
860	R-VA053SC00623NB	Willisville Rd	0.626	1	1	1	1	0.01	BLUE RIDGE
861	R-VA053SC01949EB	Allegheny Cir	0.420	2	2	1	1	0.01	ALGONKIAN
862	R-VA053SC00607NB	Loudoun County Pkwy	0.190	10	5	4	4	0.01	BROAD RUN
863	R-VA053SC00611NB	Purcellville Rd	0.336	3	3	1	1	0.01	BLUE RIDGE
864	R-VA053SC00638NB	Maries Rd	0.430	2	2	1	1	0.01	STERLING
865	R-VA053SC01419NB	W Poplar Rd	0.160	1	1	1	1	0.01	STERLING
866	R-VA053SC02016EB	Cherrystone Pl	0.160	1	1	1	1	0.01	ASHBURN
867	R-VA053SC00694EB	John Wolford Rd	0.470	1	1	1	1	0.01	CATOCTIN
868	R-VA053SC00719NB	Airmont Rd	0.109	1	1	1	1	0.01	BLUE RIDGE
869	R-VA053SC02110EB	Mink Meadows St	0.159	1	1	1	1	0.01	DULLES
870	R-VA053SC00611NB	Telegraph Springs Rd	0.610	1	1	1	1	0.01	BLUE RIDGE
871	R-VA053SC00664NB	Wilt Store Rd	0.429	1	1	1	1	0.01	CATOCTIN
872	R-VA053SC00698EB	Old Wheatland Rd	0.411	1	1	1	1	0.01	CATOCTIN
873	R-VA053SC01456NB	Winchester Dr	0.410	2	2	1	1	0.01	STERLING
874	R-VA053SC02240EB	Burke Dale St	0.160	1	1	1	1	0.01	DULLES
875	R-VA053SC02277NB	Hillary Way	0.170	1	1	1	1	0.01	BROAD RUN
876	R-VA053SC01962NB	Rutherford Cir	0.130	1	1	1	1	0.01	ALGONKIAN
877	R-VA053SC00725EB	Paxson Rd	0.320	1	1	1	1	0.01	BLUE RIDGE
878	R-VA053SC02917NB	Colonial Village Way	0.120	1	1	1	1	0.01	BROAD RUN
879	R-VA053SC00850NB	Picnic Woods Rd	0.300	2	2	1	1	0.01	CATOCTIN
880	R-VA053SC01219NB	White Marsh Ln	0.280	1	1	1	1	0.01	CATOCTIN
881	R-VA053SC00607NB	Loudoun County Pkwy	0.265	5	3	1	1	0.01	BROAD RUN
882	R-VA053SC01782EB	Dudley Ct	0.109	1	1	1	1	0.01	ALGONKIAN
883	R-VA053SC02736EB	Backwater Dr	0.130	1	1	1	1	0.00	STERLING
884	R-VA053SC01757EB	Kale Ave	0.120	1	1	1	1	0.00	ALGONKIAN
885	R-VA SR00028NB	Sully Rd	0.178	5	0	2	1	0.00	BROAD RUN
886	R-VA SR00007EB	Harry Byrd Hwy	0.170	20	3	2	0	0.00	BROAD RUN
887	R-VA053SC00846NB	S Sterling Blvd	0.150	9	5	0	0	0.00	STERLING
888	R-VA053SC00606EB	Old Ox Rd	0.143	6	2	0	0	0.00	DULLES
889	R-VA053SC02150EB	Gloucester Pkwy	0.150	6	2	0	0	0.00	BROAD RUN
890	R-VA053SC00620EB	Braddock Rd	0.402	9	3	0	0	0.00	BLUE RIDGE
891	R-VA053SC01036NB	Pacific Blvd	0.200	6	5	0	0	0.00	BROAD RUN
892	R-VA SR00009EB	Charles Town Pike	0.680	17	2	2	0	0.00	BLUE RIDGE
893	R-VA053SC01496NB	N Lincoln Ave	0.240	9	5	0	0	0.00	STERLING
894	R-VA053SC00606EB	Old Ox Rd	0.390	8	1	0	0	0.00	DULLES
895	R-VA053SC02119EB	Waxpool Rd	0.188	4	2	0	0	0.00	ASHBURN
896	R-VA053SC00641NB	Ashburn Rd	0.280	6	2	0	0	0.00	ASHBURN
897	R-VA053SC00659NB	Upper Belmont Pl	0.230	4	2	0	0	0.00	ASHBURN
898	R-VA053SC01582NB	Algonkian Pkwy	0.183	4	2	0	0	0.00	STERLING
899	R-VA053SC02401EB	Riverside Pkwy	0.129	4	2	0	0	0.00	ASHBURN
900	R-VA053SC01428NB	W Greenthorn Ave	0.195	7	4	0	0	0.00	STERLING
901	R-VA053SC01496NB	N Lincoln Ave	0.210	8	5	0	0	0.00	STERLING
902	R-VA053SC01525NB	Magnolia Rd	0.136	4	3	0	0	0.00	STERLING
903	R-VA053SC01345NB	City Center Blvd	0.175	4	3	0	0	0.00	STERLING
904	R-VA SR00007EB	Harry Byrd Hwy	0.420	12	1	1	0	0.00	CATOCTIN
905	R-VA053SC01484EB		0.381	5	2	0	0	0.00	STERLING
906	R-VA SR00007WB	Harry Byrd Hwy	0.100	9	5	0	0	0.00	CATOCTIN
907	R-VA053SC00607NB	Loudoun County Pkwy	0.151	4	3	0	0	0.00	BROAD RUN
908	R-VA053SC00846NB	N Sterling Blvd	0.250	3	1	0	0	0.00	STERLING
909	R-VA053SC01701EB	Sugarland Run Dr	0.140	5	3	0	0	0.00	STERLING
910	R-VA053SC00659NB	Belmont Ridge Rd	0.990	13	2	2	0	0.00	ASHBURN
911	R-VA053SC01050NB	George Washington Blvd	0.120	3	2	0	0	0.00	ALGONKIAN
912	R-VA053SC01582NB	Algonkian Pkwy	0.150	5	4	0	0	0.00	STERLING
913	R-VA053SC01570NB	Countryside Blvd	0.108	4	2	0	0	0.00	ALGONKIAN
914	R-VA053SC00659NB	Gum Spring Rd	0.110	4	1	0	0	0.00	BLUE RIDGE
915	R-VA053SC02237EB	Edgewater St	0.185	6	3	0	0	0.00	DULLES
916	R-VA SR00009EB	Charles Town Pike	0.230	7	2	0	0	0.00	CATOCTIN
917	R-VA US00015NB	James Monroe Hwy	0.712	15	2	1	0	0.00	CATOCTIN

# Legend

## 2016-2020 PSI Intersection Rankings

- 1 - 10
- 11 - 20

— Focus Segment

## 2016-2020 Potential for Safety Improvement (PSI) Intersection Rankings Loudoun County

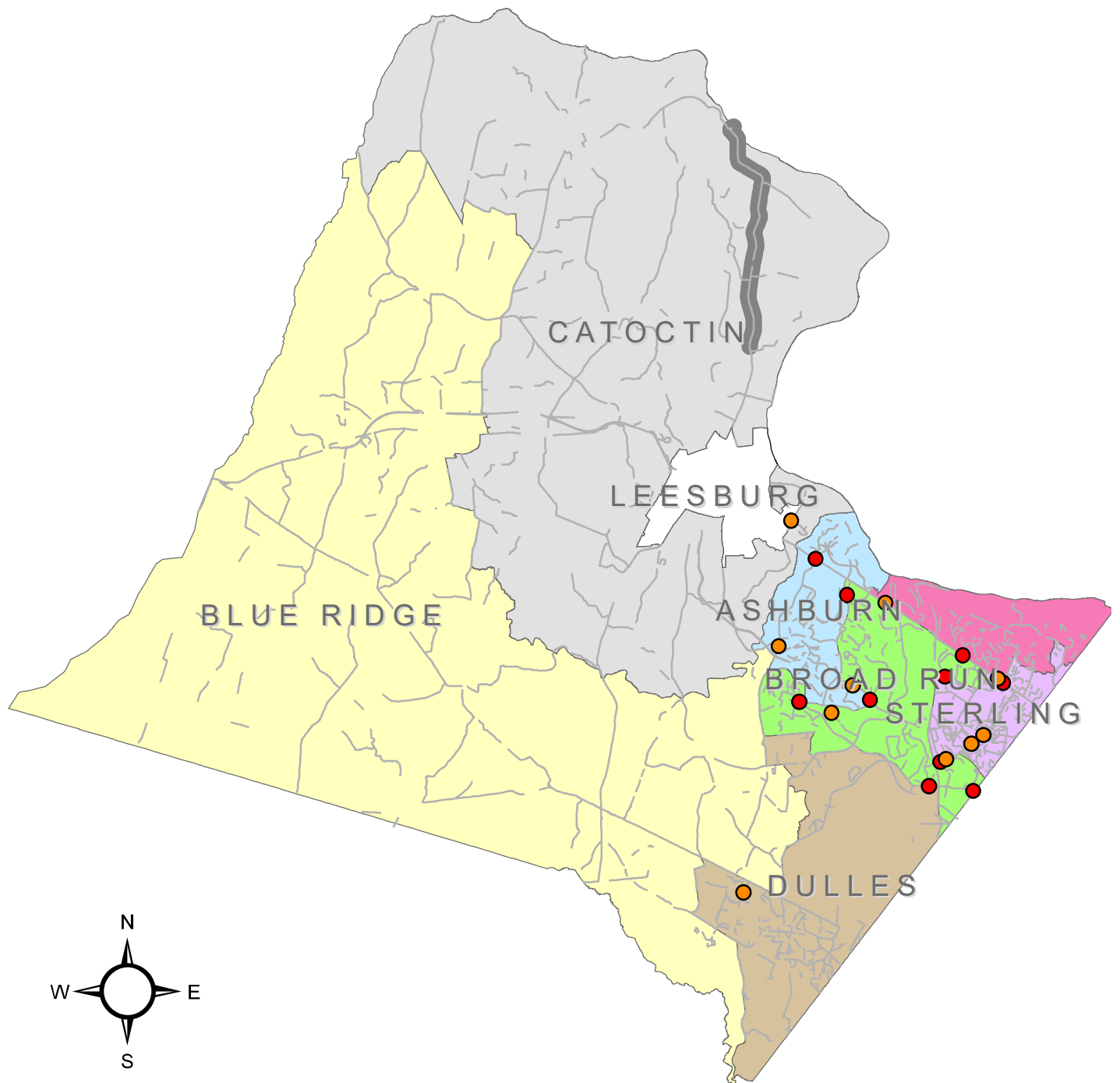

# 2016-2020 Potential for Safety Improvement (PSI) - Intersection Rankings

US 15 Focus Area Rankings

Intersection ID	COUNTY RANK	TOTAL CRASH	Years Total PSI >0	FI CRASH	Years F+I PSI >0	Fatal+Injury PSI SUM
G	113	16	4	5	3	0.89
A	125	21	5	5	4	0.75
D	127	17	3	8	2	0.72
H	144	12	4	3	1	0.61
F	238	3	3	2	2	0.25
E	324	2	1	1	1	0.12
B	340	6	4	1	1	0.11
C	578	4	1	0	0	0.00

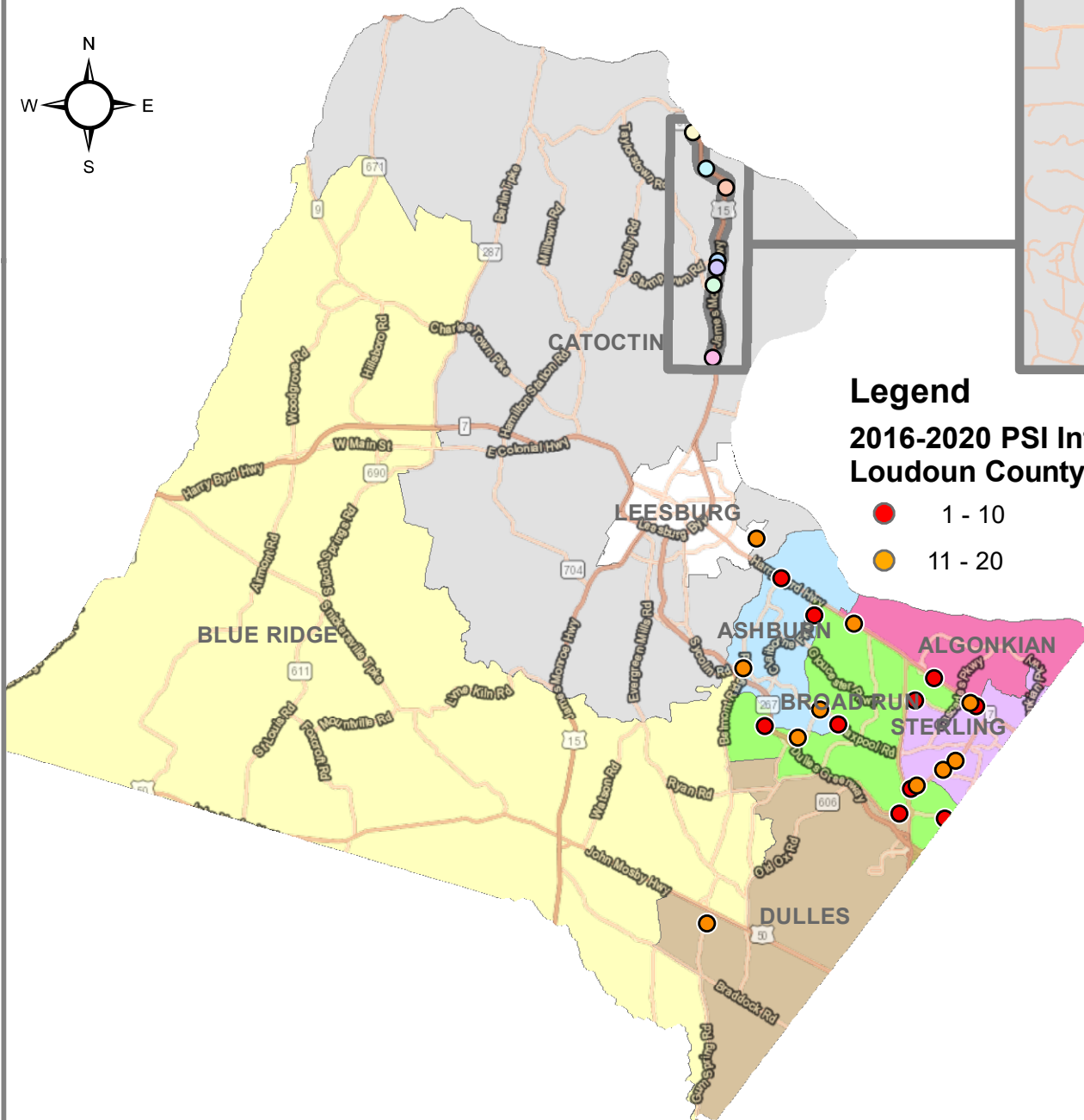
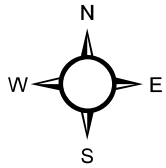
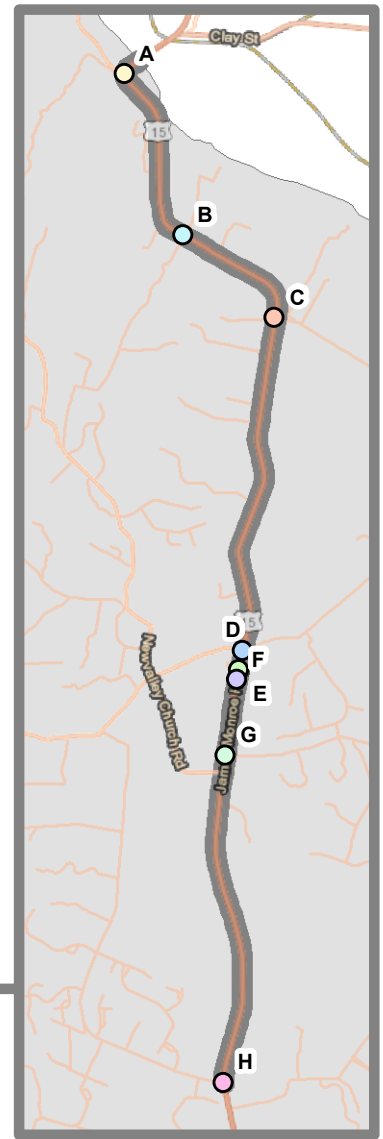

## Legend

### 2016-2020 PSI Intersection Rank Loudoun County

- 1 - 10
- 11 - 20

COUNTY RANK	MAIN ROUTE	CROSS ROUTE	TOTAL CRASH	Years Total PSI >0	FI CRASH	Years F+I PSI >0	Fatal+Injury PSI SUM	SUPERVISOR DISTRICT
1	R-VA SR00007EB	R-VA053SC01345NB	102	5	38	5	13.21	ALGONKIAN
2	R-VA SR00007EB	R-VA053SC00637NB	137	5	36	4	11.54	STERLING
3	R-VA053SC00625EB	R-VA053SC00640EB	99	5	32	5	11.30	ASHBURN
4	R-VA053SC00641NB	R-VA053SC01061EB	46	5	22	4	6.84	BROAD RUN
5	R-VA053SC01793EB	R-VA053SC01902NB	63	5	23	4	6.26	STERLING
6	R-VA SR00007EB	R-VA053SC00659NB	78	2	24	2	5.99	ASHBURN
7	R-VA053SC00605NB	R-VA053SC00606EB	55	5	22	4	5.44	BROAD RUN
8	R-VA053SC02070NB	R-VA053SC02119EB	37	5	19	5	5.37	BROAD RUN
9	R-VA053SC00636NB	R-VA053SC00846NB	68	5	21	5	5.23	BROAD RUN
10	R-VA053SC00606EB	R-VA053SC01036NB	76	5	21	5	5.21	DULLES
11	R-VA SR00007EB	R-VA053SC03000NB	45	3	22	3	5.01	BROAD RUN
12	R-VA SR00007EB	R-VA SR00391NBINS001	65	5	22	3	4.66	ALGONKIAN
13	R-VA053SC00625EB	R-VA053SC00659NB	37	4	19	4	4.65	ASHBURN
14	R-VA053SC00643NB	R-VA053SC02020NB	50	4	18	4	4.58	BROAD RUN
15	R-VA053SC00846NB	R-VA053SC01401NB	53	5	18	4	4.32	STERLING
16	R-VA053SC00773NB	R-VA053SC02401EB	34	3	17	4	4.21	LEESBURG
17	R-VA053SC00659NB	R-VA053SC02200EB	46	5	17	5	4.04	DULLES
18	R-VA053SC00846NB	R-VA053SC00864NB	34	4	13	3	3.78	BROAD RUN
19	R-VA053SC00625EB	R-VA053SC02020NB	63	5	19	4	3.73	ASHBURN
20	R-VA053SC00846NB	R-VA053SC01401NB	55	5	16	5	3.58	STERLING
21	R-VA053SC00621NB	R-VA053SC02200EB	39	4	14	5	3.43	DULLES
22	R-VA053SC00637SB	R-VA053SC01793WB	43	5	14	2	3.36	STERLING
23	R-VA053SC00901NB	R-VA053SC01061EB	34	4	16	5	3.32	ASHBURN
24	R-VA US00050EB	R-VA053SC00621NB	24	2	10	2	3.27	DULLES
25	R-VA053SC01345NB	R-VA053SC01793EB	39	5	15	4	3.25	STERLING
26	R-VA053SC00625EB	R-VA053SC00846NB	51	4	15	4	3.18	STERLING
27	R-VA SR00007EB	R-VA053SC02700NB	64	5	19	4	3.09	STERLING
28	R-VA053SC00775NB	R-VA053SC01036NB	29	5	12	4	3.08	BROAD RUN
29	R-VA US00050EB	R-VA053SC00606EB	113	5	20	4	3.04	DULLES
30	R-VA053SC00607NB	R-VA053SC03037NB	30	3	12	3	2.99	BROAD RUN
31	R-VA053SC00846NB	R-VA053SC01402EB	33	5	14	4	2.88	STERLING
32	R-VA053SC00640EB	R-VA053SC02020NB	42	5	15	4	2.81	ASHBURN
33	R-VA SR00007EB	R-VA053SC00846NB	114	5	24	2	2.80	STERLING
34	R-VA053SC00607NB	R-VA053SC00643NB	50	4	16	4	2.78	BROAD RUN
35	R-VA053SC02200EB	R-VA053SC02625NB	41	5	13	5	2.78	DULLES
36	R-VA053SC01950SB	R-VA053SC02150WB	37	5	13	5	2.77	BROAD RUN
37	R-VA053SC00625EB	R-VA053SC00859EB	46	5	13	4	2.72	STERLING
38	R-VA053SC00607NB	R-VA053SC00625EB	84	4	24	2	2.65	BROAD RUN
39	R-VA053SC00659NB	R-VA053SC00772EB	43	5	14	3	2.62	BLUE RIDGE
40	R-VA053SC00606EB	R-VA053SC00775NB	20	2	12	2	2.52	DULLES
41	R-VA053SC00607NB	R-VA053SC02298NB	35	5	12	4	2.47	BROAD RUN
42	R-VA SR00267WB RMP008.00B	R-VA053SC00606EB	33	2	14	3	2.45	DULLES
43	R-VA053SC00606EB	R-VA053SC02200EB	29	4	11	3	2.43	DULLES
44	R-VA053SC00607SB	R-VA053SC00774WB	35	4	17	4	2.38	BLUE RIDGE
45	R-VA053SC00607NB	R-VA053SC03037NB	14	2	8	3	2.27	BROAD RUN
46	R-VA053SC00637NB	R-VA053SC01724EB	26	4	12	3	2.26	STERLING
47	R-VA US00015NB	R-VA053SC00705EB	36	5	11	5	2.23	BLUE RIDGE
48	R-VA053SC02020NB	R-VA053SC02150EB	22	3	10	3	2.22	BROAD RUN
49	R-VA SR00007EB	R-VA053SC00821EB	39	4	10	2	2.22	STERLING
50	R-VA053SC00846NB	R-VA053SC01437EB	30	4	9	4	2.18	STERLING
51	R-VA SR00007EB	R-VA053SC00821EB	66	5	13	2	2.17	STERLING
52	R-VA053SC01794EB	R-VA053SC01799NB	21	4	10	4	2.15	ALGONKIAN
53	R-VA053SC00625EB	R-VA053SC00641NB	34	3	13	4	2.15	ASHBURN
54	R-VA US00050EB	R-VA053SC00742NB	39	3	12	2	2.07	DULLES
55	R-VA053SC00606EB	R-VA053SC00635NB	24	4	9	4	2.06	BROAD RUN
56	R-VA053SC00640EB	R-VA053SC00641NB	26	4	7	3	1.98	ASHBURN
57	R-VA053SC00679EB	R-VA053SC00889NB	13	4	9	4	1.96	STERLING
58	R-VA053SC02200EB	R-VA053SC02657EB	30	5	12	4	1.93	DULLES
59	R-VA053SC00634EB	R-VA053SC01036NB	26	5	8	4	1.88	BROAD RUN
60	R-VA053SC00640EB	R-VA053SC02119EB	16	3	8	3	1.84	ASHBURN
61	R-VA053SC00772EB	R-VA053SC00901NB	22	2	7	1	1.84	BLUE RIDGE
62	R-VA053SC00625EB	R-VA053SC01850EB	17	4	7	3	1.79	ASHBURN
63	R-VA053SC01036NB	R-VA053SC01038EB	24	5	9	5	1.79	BROAD RUN
64	R-VA US00050EB	R-VA053SC00659NB	44	5	11	3	1.71	BLUE RIDGE
65	R-VA053SC01397EB	R-VA053SC01582NB	19	5	9	3	1.63	ALGONKIAN
66	R-VA053SC00846NB	R-VA053SC00868NB	31	4	12	2	1.62	BROAD RUN
67	R-VA053SC00620EB	R-VA053SC01257NB	14	4	8	4	1.60	DULLES
68	R-VA053SC00846NB	R-VA053SC01428NB	31	4	9	4	1.58	STERLING
69	R-VA SR00009EB	R-VA SR00287NB	46	5	12	4	1.56	CATOCTIN
70	R-VA053SC00901NB	R-VA053SC01872EB	15	4	7	4	1.55	ASHBURN

COUNTY RANK	MAIN ROUTE	CROSS ROUTE	TOTAL CRASH	Years Total PSI >0	FI CRASH	Years F+I PSI >0	Fatal+Injury PSI SUM	SUPERVISOR DISTRICT
71	R-VA053SC00901NB	R-VA053SC01874EB	12	4	7	4	1.55	ASHBURN
72	R-VA053SC00643NB	R-VA053SC02119EB	13	4	8	4	1.53	ASHBURN
73	R-VA053SC01070NB	R-VA053SC01071EB	19	3	6	3	1.52	BROAD RUN
74	R-VA053SC00659NB	R-VA053SC00774EB	15	1	10	4	1.49	BLUE RIDGE
75	R-VA053SC00617EB	R-VA053SC00621NB	25	5	9	4	1.46	BLUE RIDGE
76	R-VA053SC00606EB	R-VA053SC00824NB	41	3	8	2	1.41	BROAD RUN
77	R-VA053SC00606EB	R-VA053SC02237EB	16	3	6	3	1.38	DULLES
78	R-VA US00050EB	R-VA053SC00616NB	25	4	8	4	1.37	BLUE RIDGE
79	R-VA053SC02402NB	R-VA053SC02403EB	18	5	9	5	1.36	ASHBURN
80	R-VA053SC00620EB	R-VA053SC00659NB	29	4	11	4	1.35	DULLES
81	R-VA053SC00621NB	R-VA053SC00860NB	24	5	8	4	1.35	BLUE RIDGE
82	R-VA053SC00606EB	R-VA053SC02963NB	18	3	5	2	1.35	DULLES
83	R-VA US00050EB	R-VA053SC02201NB	35	2	10	1	1.32	DULLES
84	R-VA053SC00645EB	R-VA053SC00901NB	14	2	8	2	1.29	BROAD RUN
85	R-VA053SC01582NB	R-VA053SC01652NB	20	4	8	4	1.28	ALGONKIAN
86	R-VA053SC00642EB	R-VA053SC00901NB	22	4	8	3	1.22	ASHBURN
87	R-VA SR00009EB	R-VA053SC00611NB	14	4	6	2	1.21	BLUE RIDGE
88	R-VA053SC00641NB	R-VA053SC02150EB	14	1	8	3	1.18	BROAD RUN
89	R-VA053SC00867EB	R-VA053SC00868NB	38	5	9	4	1.13	STERLING
90	R-VA053SC00625EB	R-VA053SC00653EB	19	5	7	4	1.13	CATOCTIN
91	R-VA053SC00625EB	R-VA053SC01036NB	87	4	17	2	1.12	BROAD RUN
92	R-VA053SC02625NB	R-VA053SC02626NB	32	5	8	3	1.12	DULLES
93	R-VA053SC00606EB	R-VA053SC01075NB	21	2	5	3	1.11	DULLES
94	R-VA053SC01794EB	R-VA053SC01795EB	27	4	9	3	1.09	ALGONKIAN
95	R-VA053SC00641NB	R-VA053SC02119EB	21	5	7	4	1.09	BROAD RUN
96	R-VA053SC00621NB	R-VA053SC00653EB	16	5	7	4	1.08	CATOCTIN
97	R-VA053SC03001EB	R-VA053SC03002NB	21	5	8	5	1.08	BROAD RUN
98	R-VA053SC00607NB	R-VA053SC00772EB	31	3	10	2	1.07	DULLES
99	R-VA053SC00606EB	R-VA053SC00950NB	28	2	11	3	1.06	DULLES
100	R-VA053SC00607NB	R-VA053SC01061EB	25	5	7	3	1.04	BROAD RUN
101	R-VA053SC00625EB	R-VA053SC00637NB	47	4	9	2	1.03	STERLING
102	R-VA053SC00625EB	R-VA053SC01525NB	19	1	9	1	1.01	STERLING
103	R-VA053SC00625EB	R-VA053SC00901NB	35	4	8	1	1.00	ASHBURN
104	R-VA053SC01061EB	R-VA053SC02020NB	22	3	8	2	0.98	BROAD RUN
105	R-VA053SC00642EB	R-VA053SC00659NB	14	3	6	3	0.95	ASHBURN
106	R-VA053SC00625EB	R-VA053SC00859EB	13	4	5	3	0.94	STERLING
107	R-VA053SC00625EB	R-VA053SC01880EB	10	1	7	2	0.93	ASHBURN
108	R-VA053SC01790EB	R-VA053SC01793EB	16	4	6	4	0.93	STERLING
109	R-VA053SC00636NB	R-VA053SC01005NB	8	3	5	4	0.92	BROAD RUN
110	R-VA053SC02020NB	R-VA053SC02689EB	11	2	4	2	0.92	BROAD RUN
111	R-VA053SC00679EB	R-VA053SC00847EB	31	5	7	2	0.91	STERLING
112	R-VA053SC00637NB	R-VA053SC00679EB	29	5	8	3	0.89	STERLING
113	R-VA US00015NB	R-VA053SC00657EB	16	4	5	3	0.89	CATOCTIN
114	R-VA US00050EB	R-VA053SC00600EB	24	4	6	3	0.88	BLUE RIDGE
115	R-VA053SC02400SB	R-VA053SC02401EB	11	1	5	2	0.85	ASHBURN
116	R-VA US00050EB	R-VA053SC00609EB	41	3	9	2	0.84	DULLES
117	R-VA053SC01794EB	R-VA053SC01798NB	5	1	5	4	0.83	ALGONKIAN
118	R-VA053SC01279EB	R-VA053SC02201NB	16	4	4	2	0.83	DULLES
119	R-VA US00015NB	R-VA053SC00600EB	13	5	5	3	0.82	BLUE RIDGE
120	R-VA US00050EB	R-VA053SC02200EB	31	3	8	1	0.82	DULLES
121	R-VA053SC00887EB	R-VA053SC00887WB	13	1	6	2	0.81	BROAD RUN
122	R-VA053SC00606EB	R-VA053SC01075NB	22	4	7	4	0.81	DULLES
123	R-VA053SC00659NB	R-VA053SC00900EB	15	4	5	3	0.77	BROAD RUN
124	R-VA053SC00637NB	R-VA053SC01010NB	14	3	5	3	0.75	STERLING
125	R-VA US00015NB	R-VA053SC00672EB	21	5	5	4	0.75	CATOCTIN
126	R-VA053SC00777NB	R-VA053SC01795EB	17	2	6	2	0.73	ALGONKIAN
127	R-VA US00015NB	R-VA053SC00662NB	17	3	8	2	0.72	CATOCTIN
128	R-VA053SC02401EB	R-VA053SC02402NB	11	2	5	2	0.72	ASHBURN
129	R-VA053SC01484EB	R-VA053SC01523NB	14	4	4	3	0.72	STERLING
130	R-VA053SC00621NB	R-VA053SC00659NB	28	4	7	3	0.70	BLUE RIDGE
131	R-VA053SC00742NB	R-VA053SC02200EB	15	5	5	3	0.70	DULLES
132	R-VA053SC00634EB	R-VA053SC01070NB	8	4	6	4	0.68	BROAD RUN
133	R-VA053SC00621NB	R-VA053SC00774EB	13	3	4	2	0.67	BLUE RIDGE
134	R-VA053SC00606EB	R-VA053SC00606WB	11	3	4	2	0.67	DULLES
135	R-VA053SC00643NB	R-VA053SC02180EB	6	3	4	3	0.63	BROAD RUN
136	R-VA053SC00846NB	R-VA053SC01447EB	7	3	4	3	0.63	STERLING
137	R-VA US00015NB	R-VA053SC00651NB	17	5	9	4	0.63	CATOCTIN
138	R-VA053SC00659NB	R-VA053SC00900EB	8	4	6	4	0.63	BLUE RIDGE
139	R-VA053SC00637NB	R-VA053SC01795EB	13	3	5	3	0.62	STERLING
140	R-VA053SC01582NB	R-VA053SC01671EB	13	2	7	2	0.62	STERLING

COUNTY RANK	MAIN ROUTE	CROSS ROUTE	TOTAL CRASH	Years Total PSI >0	FI CRASH	Years F+I PSI >0	Fatal+Injury PSI SUM	SUPERVISOR DISTRICT
141	R-VA053SC00606EB	R-VA053SC02664EB	7	2	3	1	0.62	DULLES
142	R-VA053SC00606EB	R-VA053SC00636NB	68	4	10	1	0.61	BROAD RUN
143	R-VA053SC00640EB	R-VA053SC00901NB	24	3	6	1	0.61	BROAD RUN
144	R-VA US00015NB	R-VA053SC00661EB	12	4	3	1	0.61	CATOCTIN
145	R-VA053SC02020NB	R-VA053SC02684NB	4	0	3	2	0.60	BROAD RUN
146	R-VA053SC00637NB	R-VA053SC01026EB	10	3	6	3	0.60	STERLING
147	R-VA053SC01795EB	R-VA053SC01951NB	11	4	3	2	0.60	ALGONKIAN
148	R-VA053SC02019EB	R-VA053SC02150EB	6	1	4	4	0.60	BROAD RUN
149	R-VA SR00287NB	R-VA053SC00693EB	11	4	4	3	0.59	CATOCTIN
150	R-VA053SC00606EB	R-VA053SC01029NB	15	3	5	3	0.59	DULLES
151	R-VA053SC01794EB	R-VA053SC01952EB	13	3	4	3	0.58	ALGONKIAN
152	R-VA053SC00625EB	R-VA053SC01481NB	18	5	5	3	0.57	STERLING
153	R-VA US00050WB	R-VA053SC00827NB	27	4	7	3	0.57	BLUE RIDGE
154	R-VA053SC01582NB	R-VA053SC01805EB	5	1	3	1	0.56	ALGONKIAN
155	R-VA053SC00901NB	R-VA053SC02119EB	13	1	6	2	0.55	BROAD RUN
156	R-VA053SC01401NB	R-VA053SC01535EB	13	4	4	4	0.55	STERLING
157	R-VA053SC01401NB	R-VA053SC01402EB	10	4	5	3	0.53	STERLING
158	R-VA053SC01724EB	R-VA053SC01760EB	8	1	3	2	0.53	ALGONKIAN
159	R-VA SR00007EB	R-VA053SC01330NB	7	2	3	2	0.52	BLUE RIDGE
160	R-VA053SC00640EB	R-VA053SC02703EB	8	3	3	2	0.52	ASHBURN
161	R-VA SR00007EB	R-VA053SC01795EB	52	2	14	2	0.51	BROAD RUN
162	R-VA053SC00846NB	R-VA053SC01454EB	16	2	5	2	0.51	STERLING
163	R-VA053SC01582NB	R-VA053SC01962NB	16	3	6	4	0.50	ALGONKIAN
164	R-VA US00050EB	R-VA053SC02625NB	25	4	5	2	0.49	BLUE RIDGE
165	R-VA053SC01061EB	R-VA053SC02978NB	16	5	6	5	0.48	BROAD RUN
166	R-VA SR00007EBBUS003	R-VA286UR00009NB	9	3	4	2	0.48	BLUE RIDGE
167	R-VA053SC00901SB	R-VA053SC02117EB	6	2	3	2	0.48	BROAD RUN
168	R-VA SR00007EB	R-VA SR00007EBBUS003	15	4	3	2	0.48	BLUE RIDGE
169	R-VA SR00009EB	R-VA053SC00671NB	21	4	6	4	0.47	BLUE RIDGE
170	R-VA053SC00606EB	R-VA053SC00866EB	12	3	4	4	0.46	DULLES
171	R-VA053SC00634EB	R-VA053SC01072NB	13	5	4	3	0.45	BROAD RUN
172	R-VA053SC00719NB	R-VA053SC01320NB	7	4	4	2	0.45	BLUE RIDGE
173	R-VA053SC00625EB	R-VA053SC02090NB	18	2	7	2	0.45	ASHBURN
174	R-VA053SC00625EB	R-VA053SC01401NB	21	4	5	4	0.44	STERLING
175	R-VA053SC01724EB	R-VA053SC01769NB	8	2	3	3	0.44	STERLING
176	R-VA053SC00620EB	R-VA053SC00621NB	13	3	3	2	0.43	DULLES
177	R-VA053SC01937EB	R-VA053SC02627EB	3	2	3	2	0.43	ASHBURN
178	R-VA053SC00606EB	R-VA053SC00614EB	11	3	3	3	0.42	DULLES
179	R-VA SR00009EB	R-VA053SC00690NB	12	2	3	1	0.41	BLUE RIDGE
180	R-VA053SC02200EB	R-VA053SC02201NB	18	4	5	3	0.41	DULLES
181	R-VA053SC00901NB	R-VA053SC01937EB	13	2	5	2	0.40	ASHBURN
182	R-VA053SC01061EB	R-VA053SC03040NB	21	4	4	3	0.40	BROAD RUN
183	R-VA053SC01570NB	R-VA053SC01571NB	8	2	3	2	0.39	ALGONKIAN
184	R-VA053SC02401EB	R-VA053SC02762NB	12	2	4	2	0.39	ASHBURN
185	R-VA053SC00607NB	R-VA053SC00607SB	13	4	4	2	0.39	ALGONKIAN
186	R-VA SR00009EB	R-VA053SC00750EB	6	4	4	3	0.38	BLUE RIDGE
187	R-VA053SC01783EB	R-VA053SC01794EB	10	2	5	3	0.38	ALGONKIAN
188	R-VA SR00007EB	R-VA021SC00601NB	22	4	5	1	0.37	BLUE RIDGE
189	R-VA US00015NB	R-VA US00015SB	17	3	5	2	0.37	CATOCTIN
190	R-VA053SC01795EB	R-VA053SC01796NB	7	1	4	2	0.36	ALGONKIAN
191	R-VA053SC00827NB	R-VA053SC02200EB	7	2	3	2	0.36	DULLES
192	R-VA SR00007EB	R-VA053SC00760NB	23	3	5	1	0.36	BLUE RIDGE
193	R-VA053SC01794EB	R-VA053SC01839NB	6	4	3	2	0.36	ALGONKIAN
194	R-VA053SC00637NB	R-VA053SC00638NB	10	5	3	3	0.35	STERLING
195	R-VA SR00009EB	R-VA053SC00689EB	6	3	3	3	0.34	BLUE RIDGE
196	R-VA053SC02150EB	R-VA053SC02276NB	5	1	3	2	0.34	BROAD RUN
197	R-VA053SC00611NB	R-VA053SC00711EB	5	2	2	1	0.33	BLUE RIDGE
198	R-VA US00015NB	R-VA US00015SB	13	4	2	1	0.33	CATOCTIN
199	R-VA053SC01402EB	R-VA053SC01487NB	16	4	3	2	0.33	STERLING
200	R-VA053SC00625EB	R-VA253UR04201NB	11	2	3	2	0.32	CATOCTIN
201	R-VA053SC01401NB	R-VA053SC01494EB	4	1	2	1	0.31	STERLING
202	R-VA053SC01570NB	R-VA053SC01582NB	11	1	3	2	0.31	ALGONKIAN
203	R-VA053SC02019EB	R-VA053SC02020NB	10	4	2	2	0.30	BROAD RUN
204	R-VA053SC02401WB	R-VA053SC02887EB	3	0	2	2	0.30	CATOCTIN
205	R-VA053SC00900EB	R-VA053SC02119EB	13	4	2	2	0.30	BROAD RUN
206	R-VA053SC00637NB	R-VA053SC00839EB	11	3	3	3	0.30	STERLING
207	R-VA053SC02395NB	R-VA253UR00003EB	4	1	2	2	0.29	LEESBURG
208	R-VA053SC00621NB	R-VA053SC00659NB	42	3	7	2	0.29	BLUE RIDGE
209	R-VA053SC01061EB	R-VA053SC02984EB	4	1	2	2	0.29	BROAD RUN
210	R-VA053SC01582NB	R-VA053SC01805EB	6	2	2	2	0.29	ALGONKIAN

COUNTY RANK	MAIN ROUTE	CROSS ROUTE	TOTAL CRASH	Years Total PSI >0	FI CRASH	Years F+I PSI >0	Fatal+Injury PSI SUM	SUPERVISOR DISTRICT
211	R-VA053SC00625EB	R-VA053SC01872EB	3	3	2	2	0.28	ASHBURN
212	R-VA053SC02090NB	R-VA053SC02920EB	7	3	3	2	0.28	ASHBURN
213	R-VA053SC02020NB	R-VA053SC02703EB	8	0	3	1	0.28	ASHBURN
214	R-VA053SC02020NB	R-VA053SC02380EB	6	1	2	2	0.28	BROAD RUN
215	R-VA053SC00901NB	R-VA053SC01874EB	3	1	2	2	0.28	ASHBURN
216	R-VA053SC00659NB	R-VA053SC02150EB	15	2	2	1	0.28	ASHBURN
217	R-VA053SC00621NB	R-VA053SC01263EB	9	4	3	3	0.28	DULLES
218	R-VA053SC00773NB	R-VA053SC02183EB	5	1	2	2	0.28	LEESBURG
219	R-VA053SC00640EB	R-VA053SC02358NB	5	4	3	2	0.28	BROAD RUN
220	R-VA053SC01570NB	R-VA053SC01577EB	6	4	2	2	0.28	ALGONKIAN
221	R-VA053SC00772EB	R-VA053SC02453NB	6	1	2	2	0.27	BLUE RIDGE
222	R-VA053SC00773NB	R-VA053SC02190EB	8	4	2	2	0.27	CATOCTIN
223	R-VA053SC01061WB	R-VA053SC02979EB	4	3	2	2	0.27	BROAD RUN
224	R-VA053SC01401NB	R-VA053SC01484EB	18	4	2	2	0.26	STERLING
225	R-VA053SC00637NB	R-VA053SC01702NB	9	4	2	2	0.26	ALGONKIAN
226	R-VA SR0009EB	R-VA053SC00751NB	16	5	2	2	0.26	BLUE RIDGE
227	R-VA US00015NB	R-VA053SC00733EB	8	3	2	2	0.26	CATOCTIN
228	R-VA US00015NB	R-VA053SC01183EB	3	2	2	1	0.26	CATOCTIN
229	R-VA053SC01582NB	R-VA053SC01639NB	5	1	2	2	0.26	STERLING
230	R-VA US00015NB	R-VA053SC00615NB	7	2	2	2	0.26	BLUE RIDGE
231	R-VA SR0009EB	R-VA053SC00690NB	13	2	4	3	0.26	BLUE RIDGE
232	R-VA053SC01701EB	R-VA053SC01702NB	4	3	2	1	0.26	ALGONKIAN
233	R-VA053SC00607NB	R-VA053SC01247NB	6	1	2	2	0.25	BROAD RUN
234	R-VA053SC00625EB	R-VA053SC01862NB	4	1	2	2	0.25	ASHBURN
235	R-VA053SC01553EB	R-VA053SC01582NB	8	4	2	1	0.25	STERLING
236	R-VA053SC02020NB	R-VA053SC02021EB	4	1	2	2	0.25	BROAD RUN
237	R-VA053SC00606EB	R-VA053SC01263EB	6	2	2	2	0.25	DULLES
238	R-VA US00015NB	R-VA053SC09459NB	3	3	2	2	0.25	CATOCTIN
239	R-VA US00015NB	R-VA053SC00704NB	15	3	4	4	0.24	CATOCTIN
240	R-VA053SC00621NB	R-VA053SC01077NB	8	3	2	2	0.24	CATOCTIN
241	R-VA053SC02070NB	R-VA053SC02298NB	6	4	3	3	0.24	BROAD RUN
242	R-VA053SC00659NB	R-VA053SC02738EB	4	3	2	2	0.24	DULLES
243	R-VA053SC00645EB	R-VA053SC00659NB	17	4	4	1	0.24	BLUE RIDGE
244	R-VA SR0009EB	R-VA053SC00662NB	14	3	2	2	0.24	CATOCTIN
245	R-VA053SC02237EB	R-VA053SC02650NB	5	3	2	2	0.24	DULLES
246	R-VA US00050EB	R-VA030SC00623NB	6	4	3	3	0.24	BLUE RIDGE
247	R-VA053SC00659NB	R-VA053SC02401WB	16	1	4	1	0.24	ASHBURN
248	R-VA US00015NB	R-VA053SC00650NB	8	4	3	3	0.23	CATOCTIN
249	R-VA053SC01582NB	R-VA053SC01670NB	3	1	2	2	0.23	ALGONKIAN
250	R-VA053SC00640EB	R-VA053SC00659NB	8	1	4	1	0.23	BROAD RUN
251	R-VA053SC00604EB	R-VA053SC00625EB	11	1	2	2	0.22	STERLING
252	R-VA053SC00659NB	R-VA053SC01937EB	11	3	3	3	0.22	ASHBURN
253	R-VA053SC00606EB	R-VA053SC02962EB	23	3	5	1	0.22	DULLES
254	R-VA053SC01582NB	R-VA053SC01671EB	10	2	3	2	0.22	STERLING
255	R-VA053SC00641NB	R-VA053SC00647NB	4	3	2	2	0.22	ASHBURN
256	R-VA SR0009EB	R-VA053SC00704NB	21	3	3	1	0.22	CATOCTIN
257	R-VA SR0007EB	R-VA053SC00711EB	12	4	2	2	0.22	BLUE RIDGE
258	R-VA053SC01454EB	R-VA053SC01922EB	9	5	2	2	0.21	STERLING
259	R-VA053SC02020NB	R-VA053SC02022EB	5	1	2	2	0.21	BROAD RUN
260	R-VA053SC01401NB	R-VA053SC01487NB	5	3	2	2	0.21	STERLING
261	R-VA053SC02626NB	R-VA053SC03024EB	3	2	2	1	0.21	DULLES
262	R-VA053SC01447EB	R-VA053SC01516EB	3	3	2	2	0.20	STERLING
263	R-VA053SC00659NB	R-VA053SC01252EB	9	1	2	2	0.20	DULLES
264	R-VA053SC01462EB	R-VA053SC01496NB	5	2	2	2	0.20	STERLING
265	R-VA053SC00625EB	R-VA053SC00648NB	8	4	2	1	0.20	CATOCTIN
266	R-VA053SC00950NB	R-VA053SC00951EB	7	2	2	2	0.20	DULLES
267	R-VA US00340NB	R-VA053SC00671NB	28	4	5	2	0.19	CATOCTIN
268	R-VA053SC00637NB	R-VA053SC01799NB	3	3	2	2	0.19	ALGONKIAN
269	R-VA053SC00662NB	R-VA053SC00704NB	5	4	2	2	0.19	CATOCTIN
270	R-VA053SC00659NB	R-VA053SC02628EB	12	4	3	3	0.19	DULLES
271	R-VA053SC01345NB	R-VA053SC02124EB	6	2	2	2	0.19	BROAD RUN
272	R-VA SR00287NB	R-VA053SC00694EB	4	3	2	2	0.19	BLUE RIDGE
273	R-VA053SC00606EB	R-VA053SC00621NB	28	2	3	1	0.19	BLUE RIDGE
274	R-VA053SC00637NB	R-VA053SC01798NB	5	2	2	2	0.19	ALGONKIAN
275	R-VA053SC00625EB	R-VA053SC01930EB	5	4	2	2	0.18	ASHBURN
276	R-VA053SC00846NB	R-VA053SC01419NB	11	2	2	2	0.18	STERLING
277	R-VA053SC00641NB	R-VA053SC02033EB	2	2	2	2	0.18	BROAD RUN
278	R-VA053SC02398EB	R-VA253UR00003EB	6	4	2	2	0.18	LEESBURG
279	R-VA053SC01792EB	R-VA053SC01794WB	20	2	5	2	0.18	BROAD RUN
280	R-VA US00015NB	R-VA053SC00644NB	6	3	2	2	0.18	LEESBURG



COUNTY RANK	MAIN ROUTE	CROSS ROUTE	TOTAL CRASH	Years Total PSI >0	FI CRASH	Years F+I PSI >0	Fatal+Injury PSI SUM	SUPERVISOR DISTRICT
281	R-VA053SC00611NB	R-VA053SC00690NB	12	5	3	2	0.18	BLUE RIDGE
282	R-VA053SC01050NB	R-VA053SC02401EB	10	1	4	1	0.17	ALGONKIAN
283	R-VA SR00007EBBUS003	R-VA053SC00782NB	9	3	2	2	0.17	BLUE RIDGE
284	R-VA053SC01401NB	R-VA053SC01483NB	5	3	2	2	0.16	STERLING
285	R-VA053SC00625EB	R-VA053SC01446NB	5	4	2	1	0.16	STERLING
286	R-VA053SC00625EB	R-VA053SC01070NB	57	2	12	1	0.16	BROAD RUN
287	R-VA053SC02060NB	R-VA053SC02119EB	4	3	2	2	0.16	BROAD RUN
288	R-VA SR00287NB	R-VA053SC00711EB	11	5	2	2	0.15	CATOCTIN
289	R-VA053SC02200EB	R-VA053SC02626NB	12	4	2	2	0.15	DULLES
290	R-VA053SC00620EB	R-VA053SC02671NB	13	4	3	3	0.15	DULLES
291	R-VA053SC00625EB	R-VA053SC01471NB	9	5	1	1	0.15	STERLING
292	R-VA053SC00625EB	R-VA053SC01867NB	3	1	1	1	0.15	ASHBURN
293	R-VA053SC01794EB	R-VA053SC01835EB	6	2	1	1	0.15	ALGONKIAN
294	R-VA053SC01266NB	R-VA053SC02200EB	7	3	1	1	0.15	DULLES
295	R-VA053SC02962EB	R-VA053SC02963NB	5	2	1	1	0.15	DULLES
296	R-VA053SC01267EB	R-VA053SC02200EB	4	4	2	2	0.15	DULLES
297	R-VA053SC01582NB	R-VA053SC01593EB	6	2	1	1	0.15	ALGONKIAN
298	R-VA053SC02150EB	R-VA053SC02262NB	2	0	1	1	0.15	BROAD RUN
299	R-VA053SC01582NB	R-VA053SC01675EB	2	0	1	1	0.15	STERLING
300	R-VA053SC00901NB	R-VA053SC01915EB	4	1	1	1	0.14	ASHBURN
301	R-VA053SC00901NB	R-VA053SC02608EB	4	1	1	1	0.14	BROAD RUN
302	R-VA053SC01582NB	R-VA053SC02821NB	4	1	1	1	0.14	ALGONKIAN
303	R-VA053SC01454EB	R-VA053SC01923EB	3	2	1	1	0.14	STERLING
304	R-VA053SC01582NB	R-VA053SC01593EB	6	1	1	1	0.14	ALGONKIAN
305	R-VA053SC01790EB	R-VA053SC01795EB	4	0	1	1	0.14	BROAD RUN
306	R-VA053SC02172EB	R-VA053SC02298NB	3	3	2	2	0.13	BROAD RUN
307	R-VA053SC00772EB	R-VA053SC02510NB	1	1	1	1	0.13	DULLES
308	R-VA053SC01582NB	R-VA053SC01611EB	1	1	1	1	0.13	ALGONKIAN
309	R-VA US00015NB	R-VA053SC00661EB	4	1	1	1	0.13	CATOCTIN
310	R-VA053SC01582NB	R-VA053SC01799NB	5	2	1	1	0.13	ALGONKIAN
311	R-VA053SC02700NB	R-VA053SC02722EB	10	3	1	1	0.13	STERLING
312	R-VA053SC00636NB	R-VA053SC01004NB	3	1	1	1	0.13	BROAD RUN
313	R-VA US00050WB	R-VA053SC00621NB	8	3	1	1	0.13	DULLES
314	R-VA053SC01402EB	R-VA053SC01408NB	6	4	2	2	0.13	STERLING
315	R-VA053SC02020NB	R-VA053SC02684NB	3	1	1	1	0.13	BROAD RUN
316	R-VA SR00007EBBUS003	R-VA053SC00704NB	6	2	1	1	0.12	CATOCTIN
317	R-VA053SC02020NB	R-VA053SC02027NB	3	1	1	1	0.12	BROAD RUN
318	R-VA053SC00625EB	R-VA053SC01516EB	2	0	1	1	0.12	STERLING
319	R-VA SR00009EB	R-VA053SC01189EB	6	3	1	1	0.12	CATOCTIN
320	R-VA SR00007EB	R-VA053SC00734EB	9	3	1	1	0.12	BLUE RIDGE
321	R-VA053SC02018EB	R-VA053SC02020NB	3	1	1	1	0.12	BROAD RUN
322	R-VA US00050EB	R-VA053SC00632NB	7	5	2	2	0.12	BLUE RIDGE
323	R-VA053SC01401NB	R-VA053SC01442EB	9	4	1	1	0.12	STERLING
324	R-VA US00015NB	R-VA053SC09459NB	2	1	1	1	0.12	CATOCTIN
325	R-VA053SC00625EB	R-VA053SC01408NB	5	4	1	1	0.12	STERLING
326	R-VA053SC00636NB	R-VA053SC00775NB	3	2	1	1	0.12	STERLING
327	R-VA053SC00637NB	R-VA053SC01810EB	2	2	1	1	0.12	ALGONKIAN
328	R-VA053SC00637NB	R-VA053SC01582NB	12	0	3	1	0.12	ALGONKIAN
329	R-VA053SC00625EB	R-VA053SC01899NB	1	1	1	1	0.11	ASHBURN
330	R-VA SR00009EB	R-VA053SC00738NB	7	4	1	1	0.11	CATOCTIN
331	R-VA053SC0066WB	R-VA053SC02657EB	17	5	4	3	0.11	DULLES
332	R-VA SR00007EB	R-VA053SC00831NB	12	4	1	1	0.11	BLUE RIDGE
333	R-VA053SC00659NB	R-VA053SC02536EB	5	4	1	1	0.11	BROAD RUN
334	R-VA053SC01487NB	R-VA053SC01496NB	2	2	1	1	0.11	STERLING
335	R-VA SR00007EBBUS003	R-VA053SC01106NB	4	3	2	2	0.11	CATOCTIN
336	R-VA053SC02200EB	R-VA053SC02237EB	3	3	1	1	0.11	DULLES
337	R-VA053SC00625EB	R-VA053SC02915NB	6	1	1	1	0.11	ASHBURN
338	R-VA053SC02084EB	R-VA053SC02150EB	1	1	1	1	0.11	ASHBURN
339	R-VA US00050EB	R-VA053SC00748EB	5	3	1	1	0.11	BLUE RIDGE
340	R-VA US00015NB	R-VA053SC00664NB	6	4	1	1	0.11	CATOCTIN
341	R-VA053SC02200EB	R-VA053SC03010EB	9	2	2	2	0.11	DULLES
342	R-VA053SC01582NB	R-VA053SC01599NB	3	1	1	1	0.11	ALGONKIAN
343	R-VA US00015NB	R-VA053SC00650NB	8	4	2	2	0.11	BLUE RIDGE
344	R-VA SR00009EB	R-VA053SC02880EB	3	2	1	1	0.11	CATOCTIN
345	R-VA053SC00868NB	R-VA053SC00890EB	3	2	1	1	0.11	BROAD RUN
346	R-VA053SC01701EB	R-VA053SC01709EB	3	2	1	1	0.10	ALGONKIAN
347	R-VA053SC01071EB	R-VA053SC01072NB	4	3	1	1	0.10	BROAD RUN
348	R-VA053SC00621NB	R-VA053SC00842EB	6	3	2	1	0.10	BLUE RIDGE
349	R-VA053SC01489NB	R-VA053SC01494EB	3	2	1	1	0.10	STERLING
350	R-VA053SC00641NB	R-VA053SC02022EB	1	1	1	1	0.10	ASHBURN

COUNTY RANK	MAIN ROUTE	CROSS ROUTE	TOTAL CRASH	Years Total PSI >0	FI CRASH	Years F+I PSI >0	Fatal+Injury PSI SUM	SUPERVISOR DISTRICT
351	R-VA SR00009EB	R-VA053SC00698WB	16	5	1	1	0.10	CATOCTIN
352	R-VA053SC01402EB	R-VA053SC01520NB	4	3	3	3	0.10	STERLING
353	R-VA SR00287NB	R-VA053SC00682EB	6	5	1	1	0.10	CATOCTIN
354	R-VA053SC02200EB	R-VA053SC02635NB	5	3	1	1	0.10	DULLES
355	R-VA053SC00611NB	R-VA286UR00006NB	2	2	1	1	0.10	BLUE RIDGE
356	R-VA053SC02002EB	R-VA053SC02018EB	5	3	1	1	0.10	BROAD RUN
357	R-VA053SC00625EB	R-VA053SC01062NB	4	3	2	1	0.10	STERLING
358	R-VA053SC02080NB	R-VA053SC02150EB	2	2	1	1	0.10	ASHBURN
359	R-VA SR00009EB	R-VA053SC00781EB	4	3	1	1	0.09	CATOCTIN
360	R-VA053SC01724EB	R-VA053SC01767NB	3	2	1	1	0.09	STERLING
361	R-VA053SC00659NB	R-VA053SC02551NB	10	2	4	3	0.09	BLUE RIDGE
362	R-VA053SC01252EB	R-VA053SC01257NB	3	1	1	1	0.09	DULLES
363	R-VA053SC02400NB	R-VA053SC02410EB	3	0	1	1	0.09	ASHBURN
364	R-VA053SC00625EB	R-VA053SC00653EB	4	3	1	1	0.09	CATOCTIN
365	R-VA053SC02150EB	R-VA053SC02151EB	2	2	1	1	0.09	ASHBURN
366	R-VA053SC01010NB	R-VA053SC01792EB	25	5	1	1	0.09	STERLING
367	R-VA SR00287NB	R-VA053SC00663EB	5	3	1	1	0.09	CATOCTIN
368	R-VA053SC00607NB	R-VA053SC00901NB	6	2	1	1	0.09	DULLES
369	R-VA SR00287NB	R-VA053SC00676EB	8	2	1	1	0.08	CATOCTIN
370	R-VA SR00009EB	R-VA053SC00687EB	4	3	1	1	0.08	BLUE RIDGE
371	R-VA053SC01345NB	R-VA053SC02879EB	9	4	1	1	0.08	BROAD RUN
372	R-VA US00015NB	R-VA053SC01065NB	4	1	1	1	0.08	CATOCTIN
373	R-VA SR00007EBBUS003	R-VA SR00007WBBUS003	2	0	1	1	0.08	BLUE RIDGE
374	R-VA053SC01401NB	R-VA053SC01523NB	13	3	1	1	0.08	STERLING
375	R-VA053SC00621NB	R-VA053SC00861EB	4	2	2	1	0.08	BLUE RIDGE
376	R-VA053SC01903EB	R-VA053SC01925EB	2	2	2	2	0.08	STERLING
377	R-VA US00050EB	R-VA030SC00709NB	13	3	2	2	0.08	BLUE RIDGE
378	R-VA053SC00600EB	R-VA053SC00705EB	3	2	1	1	0.08	BLUE RIDGE
379	R-VA053SC00634EB	R-VA053SC00789NB	1	0	1	1	0.08	BROAD RUN
380	R-VA053SC00775NB	R-VA053SC00885NB	5	2	1	1	0.08	BROAD RUN
381	R-VA053SC00641NB	R-VA053SC02127EB	2	2	1	1	0.08	ASHBURN
382	R-VA SR00287NB	R-VA053SC00692EB	9	4	1	1	0.08	CATOCTIN
383	R-VA053SC01790EB	R-VA053SC01792EB	4	3	1	1	0.08	BROAD RUN
384	R-VA053SC00901NB	R-VA053SC02394EB	10	2	2	2	0.08	BROAD RUN
385	R-VA053SC00681NB	R-VA053SC00698EB	1	1	1	1	0.08	CATOCTIN
386	R-VA053SC00672EB	R-VA053SC00673EB	3	2	1	1	0.07	CATOCTIN
387	R-VA US00050EB	R-VA053SC00629NB	5	4	1	1	0.07	BLUE RIDGE
388	R-VA SR00287NB	R-VA053SC00691NB	3	2	1	1	0.07	CATOCTIN
389	R-VA053SC00621NB	R-VA053SC01073EB	7	4	1	1	0.07	CATOCTIN
390	R-VA053SC01446NB	R-VA053SC01454EB	4	4	1	1	0.07	STERLING
391	R-VA SR00007EBBUS003	R-VA053SC01115EB	2	2	1	1	0.07	CATOCTIN
392	R-VA053SC01570NB	R-VA053SC01576NB	2	2	1	1	0.07	ALGONKIAN
393	R-VA053SC01462EB	R-VA053SC01489NB	4	3	2	2	0.07	STERLING
394	R-VA SR00007EBBUS003	R-VA SR00007WBBUS003	6	3	1	1	0.07	BLUE RIDGE
395	R-VA053SC01402EB	R-VA053SC01471NB	3	2	1	1	0.07	STERLING
396	R-VA SR00007EBBUS003	R-VA053SC00720EB	4	3	1	1	0.07	BLUE RIDGE
397	R-VA053SC00611NB	R-VA053SC00626NB	3	3	1	1	0.07	BLUE RIDGE
398	R-VA053SC00901NB	R-VA053SC02150EB	11	1	4	1	0.07	ASHBURN
399	R-VA053SC00772EB	R-VA053SC02551NB	4	0	3	1	0.06	BLUE RIDGE
400	R-VA053SC01447EB	R-VA053SC01471NB	4	3	1	1	0.06	STERLING
401	R-VA053SC02018EB	R-VA053SC02049EB	1	1	1	1	0.06	BROAD RUN
402	R-VA SR00287NB	R-VA053SC00711EB	4	2	1	1	0.06	CATOCTIN
403	R-VA053SC01496NB	R-VA053SC01520NB	5	3	1	1	0.06	STERLING
404	R-VA053SC00704NB	R-VA053SC00706EB	6	4	3	1	0.06	CATOCTIN
405	R-VA053SC01454EB	R-VA053SC01920NB	1	1	1	1	0.06	STERLING
406	R-VA053SC01835EB	R-VA053SC01840NB	2	2	1	1	0.06	ALGONKIAN
407	R-VA053SC00658NB	R-VA053SC00662NB	2	2	2	2	0.06	CATOCTIN
408	R-VA053SC02629NB	R-VA053SC02630EB	3	2	2	2	0.06	DULLES
409	R-VA053SC01701EB	R-VA053SC01725EB	2	1	2	1	0.06	ALGONKIAN
410	R-VA053SC01402EB	R-VA053SC01519NB	5	4	2	2	0.06	STERLING
411	R-VA US00015NB	R-VA053SC00612NB	3	1	1	1	0.05	BLUE RIDGE
412	R-VA053SC00690NB	R-VA053SC00725EB	3	3	1	1	0.05	BLUE RIDGE
413	R-VA053SC00646EB	R-VA053SC00659NB	3	2	2	2	0.05	BLUE RIDGE
414	R-VA053SC01724EB	R-VA053SC01768NB	4	4	2	2	0.05	STERLING
415	R-VA053SC00642EB	R-VA053SC02055EB	3	2	1	1	0.05	ASHBURN
416	R-VA053SC00606EB	R-VA053SC02960EB	17	1	4	1	0.05	DULLES
417	R-VA053SC00719NB	R-VA053SC01322EB	5	4	1	1	0.05	BLUE RIDGE
418	R-VA053SC01582NB	R-VA053SC01651NB	7	0	3	1	0.05	ALGONKIAN
419	R-VA053SC02238EB	R-VA053SC02244EB	3	2	1	1	0.05	DULLES
420	R-VA053SC01790EB	R-VA053SC01793EB	9	1	3	3	0.05	STERLING

COUNTY RANK	MAIN ROUTE	CROSS ROUTE	TOTAL CRASH	Years Total PSI >0	FI CRASH	Years F+I PSI >0	Fatal+Injury PSI SUM	SUPERVISOR DISTRICT
421	R-VA US00050EB	R-VA053SC00627EB	4	2	1	1	0.05	BLUE RIDGE
422	R-VA053SC01701EB	R-VA053SC01735EB	1	1	1	1	0.05	ALGONKIAN
423	R-VA053SC00662NB	R-VA053SC00665NB	3	3	1	1	0.05	CATOCTIN
424	R-VA053SC01701EB	R-VA053SC01701WB	7	4	1	1	0.05	ALGONKIAN
425	R-VA053SC02423NB	R-VA053SC02424EB	1	1	1	1	0.04	ASHBURN
426	R-VA US00050EB	R-VA053SC00629NB	4	3	1	1	0.04	BLUE RIDGE
427	R-VA053SC00611NB	R-VA053SC00743EB	3	3	1	1	0.04	BLUE RIDGE
428	R-VA053SC00658NB	R-VA053SC00662NB	3	2	1	1	0.04	CATOCTIN
429	R-VA053SC00699NB	R-VA053SC00769NB	2	2	1	1	0.04	CATOCTIN
430	R-VA053SC00704NB	R-VA053SC00797EB	2	2	1	1	0.04	CATOCTIN
431	R-VA053SC01537EB	R-VA053SC01540EB	3	2	1	1	0.04	STERLING
432	R-VA053SC01652NB	R-VA053SC01653EB	7	5	1	1	0.04	ALGONKIAN
433	R-VA053SC01634EB	R-VA053SC01636NB	1	1	1	1	0.04	ALGONKIAN
434	R-VA053SC00663EB	R-VA053SC00672EB	2	2	1	1	0.04	CATOCTIN
435	R-VA053SC00711EB	R-VA053SC00719NB	2	2	1	1	0.03	BLUE RIDGE
436	R-VA053SC00777NB	R-VA053SC01634EB	2	1	1	1	0.03	ALGONKIAN
437	R-VA053SC00607NB	R-VA053SC02276NB	8	4	1	1	0.03	BROAD RUN
438	R-VA053SC00792EB	R-VA053SC00821EB	1	1	1	1	0.03	STERLING
439	R-VA053SC01760EB	R-VA053SC01761NB	1	1	1	1	0.03	ALGONKIAN
440	R-VA053SC00615NB	R-VA053SC00764EB	2	1	2	1	0.03	BLUE RIDGE
441	R-VA053SC00617EB	R-VA053SC00860NB	5	3	1	1	0.03	BLUE RIDGE
442	R-VA053SC00611NB	R-VA053SC00744EB	1	1	1	1	0.03	BLUE RIDGE
443	R-VA053SC00777NB	R-VA053SC01629EB	2	2	1	1	0.03	ALGONKIAN
444	R-VA053SC01402EB	R-VA053SC01404NB	3	3	2	2	0.03	STERLING
445	R-VA053SC01402EB	R-VA053SC01493NB	4	3	1	1	0.03	STERLING
446	R-VA053SC01417NB	R-VA053SC01422EB	2	2	1	1	0.02	STERLING
447	R-VA053SC00690NB	R-VA053SC00702EB	4	3	1	1	0.02	BLUE RIDGE
448	R-VA053SC01417NB	R-VA053SC01418EB	4	2	1	1	0.02	STERLING
449	R-VA053SC00671NB	R-VA053SC00787EB	3	2	1	1	0.02	BLUE RIDGE
450	R-VA053SC00659NB	R-VA053SC02119EB	8	0	1	1	0.02	BROAD RUN
451	R-VA053SC02978NB	R-VA053SC02984EB	4	3	2	1	0.02	BROAD RUN
452	R-VA053SC02400NB	R-VA053SC02403EB	5	1	1	1	0.02	ASHBURN
453	R-VA053SC00671NB	R-VA053SC00833EB	2	2	1	1	0.02	CATOCTIN
454	R-VA053SC00704NB	R-VA053SC00725EB	6	4	1	1	0.02	CATOCTIN
455	R-VA053SC00772EB	R-VA053SC02513NB	1	0	1	1	0.02	DULLES
456	R-VA053SC00704NB	R-VA053SC00707EB	11	5	1	1	0.02	CATOCTIN
457	R-VA053SC01487NB	R-VA053SC01519NB	2	2	1	1	0.02	STERLING
458	R-VA053SC01751NB	R-VA053SC01752EB	3	3	2	2	0.02	ALGONKIAN
459	R-VA053SC01442EB	R-VA053SC01443EB	3	3	1	1	0.02	STERLING
460	R-VA053SC00690NB	R-VA053SC00718NB	3	3	1	1	0.02	BLUE RIDGE
461	R-VA053SC02426EB	R-VA053SC02427NB	2	2	1	1	0.02	CATOCTIN
462	R-VA053SC00813NB	R-VA053SC01948EB	2	2	1	1	0.02	ALGONKIAN
463	R-VA053SC00731NB	R-VA053SC01231EB	1	1	1	1	0.02	BLUE RIDGE
464	R-VA053SC01075NB	R-VA053SC01076NB	3	2	1	1	0.02	DULLES
465	R-VA053SC01419NB	R-VA053SC01425NB	3	2	1	1	0.02	STERLING
466	R-VA053SC00663EB	R-VA053SC00673EB	1	1	1	1	0.02	CATOCTIN
467	R-VA053SC01701EB	R-VA053SC01742EB	3	2	1	1	0.02	ALGONKIAN
468	R-VA053SC01800NB	R-VA053SC01803EB	1	1	1	1	0.02	STERLING
469	R-VA053SC00719NB	R-VA053SC00779EB	2	2	1	1	0.02	BLUE RIDGE
470	R-VA053SC00846NB	R-VA053SC01130NB	2	2	1	1	0.01	STERLING
471	R-VA053SC00719NB	R-VA053SC01342EB	1	1	1	1	0.01	BLUE RIDGE
472	R-VA053SC01487NB	R-VA053SC01521EB	7	3	2	1	0.01	STERLING
473	R-VA053SC01451EB	R-VA053SC01471NB	2	2	1	1	0.01	STERLING
474	R-VA053SC01905NB	R-VA053SC01906EB	1	1	1	1	0.01	ASHBURN
475	R-VA053SC01880EB	R-VA053SC01898NB	1	1	1	1	0.01	ASHBURN
476	R-VA053SC00705EB	R-VA053SC02836EB	3	2	1	1	0.01	BLUE RIDGE
477	R-VA053SC00719NB	R-VA053SC00736NB	1	1	1	1	0.01	BLUE RIDGE
478	R-VA053SC00769NB	R-VA053SC01016EB	1	1	1	1	0.01	CATOCTIN
479	R-VA053SC01435EB	R-VA053SC01440NB	4	3	1	1	0.01	STERLING
480	R-VA053SC01419NB	R-VA053SC01427NB	3	3	1	1	0.01	STERLING
481	R-VA053SC01701EB	R-VA053SC01732NB	2	2	1	1	0.01	ALGONKIAN
482	R-VA053SC01662NB	R-VA053SC01663NB	1	1	1	1	0.01	ALGONKIAN
483	R-VA053SC00690NB	R-VA053SC00697EB	1	1	1	1	0.01	BLUE RIDGE
484	R-VA053SC00734EB	R-VA053SC00804EB	4	4	1	1	0.01	BLUE RIDGE
485	R-VA053SC01442EB	R-VA053SC01565NB	3	3	1	1	0.01	STERLING
486	R-VA053SC00676EB	R-VA053SC00680NB	1	1	1	1	0.00	CATOCTIN
487	R-VA053SC01593EB	R-VA053SC01690NB	1	1	1	1	0.00	ALGONKIAN
488	R-VA053SC01593EB	R-VA053SC01596NB	1	1	1	1	0.00	ALGONKIAN
489	R-VA053SC02027NB	R-VA053SC02028NB	1	1	1	1	0.00	BROAD RUN
490	R-VA053SC00673EB	R-VA053SC00680NB	1	1	1	1	0.00	CATOCTIN

COUNTY RANK	MAIN ROUTE	CROSS ROUTE	TOTAL CRASH	Years Total PSI >0	FI CRASH	Years F+I PSI >0	Fatal+Injury PSI SUM	SUPERVISOR DISTRICT
491	R-VA053SC01402EB	R-VA053SC01411NB	2	2	1	1	0.00	STERLING
492	R-VA053SC01418EB	R-VA053SC01429EB	2	2	1	1	0.00	STERLING
493	R-VA053SC01821NB	R-VA053SC01823NB	1	1	1	1	0.00	STERLING
494	R-VA053SC01451EB	R-VA053SC01515NB	1	1	1	1	0.00	STERLING
495	R-VA053SC00758NB	R-VA053SC00852NB	1	1	1	1	0.00	CATOCTIN
496	R-VA053SC01419NB	R-VA053SC01464NB	3	1	1	1	0.00	STERLING
497	R-VA053SC01703NB	R-VA053SC01705EB	2	2	1	1	0.00	ALGONKIAN
498	R-VA053SC01845NB	R-VA053SC01847EB	1	1	1	1	0.00	ALGONKIAN
499	R-VA053SC01558EB	R-VA053SC01559NB	2	2	1	1	0.00	STERLING
500	R-VA053SC01582NB	R-VA053SC01825NB	10	1	1	1	0.00	ALGONKIAN
501	R-VA SR0009EB	R-VA053SC00662NB	16	3	1	0	0.00	CATOCTIN
502	R-VA053SC01582NB	R-VA053SC01794EB	22	1	5	0	0.00	ALGONKIAN
503	R-VA053SC01401NB	R-VA053SC01462EB	7	4	0	0	0.00	STERLING
504	R-VA053SC00621NB	R-VA053SC01267EB	7	3	0	0	0.00	DULLES
505	R-VA053SC00640EB	R-VA053SC02070NB	7	2	0	0	0.00	BROAD RUN
506	R-VA053SC01454EB	R-VA053SC01925EB	6	4	0	0	0.00	STERLING
507	R-VA053SC00901NB	R-VA053SC02614EB	5	3	0	0	0.00	BROAD RUN
508	R-VA SR00287NB	R-VA053SC00717EB	8	3	0	0	0.00	CATOCTIN
509	R-VA053SC01401NB	R-VA053SC01535EB	5	3	0	0	0.00	STERLING
510	R-VA053SC00620EB	R-VA053SC01355NB	6	4	0	0	0.00	DULLES
511	R-VA053SC00659NB	R-VA053SC02550NB	5	2	0	0	0.00	BLUE RIDGE
512	R-VA053SC00620EB	R-VA053SC02209NB	4	1	0	0	0.00	DULLES
513	R-VA053SC00777NB	R-VA053SC01580EB	4	2	0	0	0.00	ALGONKIAN
514	R-VA US00050EB	R-VA053SC00631NB	5	4	0	0	0.00	BLUE RIDGE
515	R-VA053SC00609EB	R-VA053SC00873EB	5	4	0	0	0.00	DULLES
516	R-VA053SC01759EB	R-VA053SC01769NB	4	2	0	0	0.00	STERLING
517	R-VA053SC00621NB	R-VA053SC01279EB	4	2	0	0	0.00	DULLES
518	R-VA053SC00625EB	R-VA053SC01480NB	4	3	0	0	0.00	STERLING
519	R-VA SR00287NB	R-VA053SC00697EB	4	3	0	0	0.00	CATOCTIN
520	R-VA053SC00846NB	R-VA053SC01036NB	13	1	2	0	0.00	BROAD RUN
521	R-VA053SC02625NB	R-VA053SC02630EB	3	2	0	0	0.00	DULLES
522	R-VA053SC00613NB	R-VA053SC00659NB	3	2	0	0	0.00	DULLES
523	R-VA053SC01701EB	R-VA053SC01712EB	4	2	0	0	0.00	ALGONKIAN
524	R-VA053SC02201NB	R-VA053SC02207EB	3	2	0	0	0.00	DULLES
525	R-VA US00050EB	R-VA053SC00627EB	3	2	0	0	0.00	BLUE RIDGE
526	R-VA053SC01582NB	R-VA053SC01940NB	5	1	0	0	0.00	ALGONKIAN
527	R-VA053SC01701EB	R-VA053SC01756EB	2	1	0	0	0.00	ALGONKIAN
528	R-VA053SC00704NB	R-VA053SC00769NB	3	2	0	0	0.00	CATOCTIN
529	R-VA SR00007EBBUS003	R-VA053SC01136NB	3	2	0	0	0.00	CATOCTIN
530	R-VA053SC01570NB	R-VA053SC01580EB	4	2	0	0	0.00	ALGONKIAN
531	R-VA053SC01922EB	R-VA053SC01924EB	3	3	0	0	0.00	STERLING
532	R-VA053SC01980EB	R-VA053SC01982NB	3	3	0	0	0.00	ALGONKIAN
533	R-VA053SC00625EB	R-VA053SC01399NB	3	2	0	0	0.00	STERLING
534	R-VA SR0009EB	R-VA SR0009WB	3	2	0	0	0.00	CATOCTIN
535	R-VA053SC02700NB	R-VA053SC02723EB	2	1	0	0	0.00	STERLING
536	R-VA053SC00667EB	R-VA053SC00668NB	4	3	0	0	0.00	CATOCTIN
537	R-VA053SC00673EB	R-VA053SC00681NB	2	1	0	0	0.00	CATOCTIN
538	R-VA053SC02119EB	R-VA053SC02716NB	4	4	0	0	0.00	ASHBURN
539	R-VA053SC01701EB	R-VA053SC01712EB	3	3	0	0	0.00	ALGONKIAN
540	R-VA053SC01263EB	R-VA053SC02675NB	3	3	0	0	0.00	DULLES
541	R-VA053SC00606EB	R-VA053SC02658EB	3	3	0	0	0.00	DULLES
542	R-VA053SC00611NB	R-VA053SC00630EB	3	2	0	0	0.00	BLUE RIDGE
543	R-VA053SC01496NB	R-VA053SC01546EB	2	1	0	0	0.00	STERLING
544	R-VA053SC00722NB	R-VA053SC00725EB	4	3	0	0	0.00	CATOCTIN
545	R-VA053SC01447EB	R-VA053SC01476NB	4	3	0	0	0.00	STERLING
546	R-VA053SC00719NB	R-VA053SC00751NB	4	3	0	0	0.00	BLUE RIDGE
547	R-VA053SC01790EB	R-VA053SC01791EB	2	1	0	0	0.00	BROAD RUN
548	R-VA053SC01651NB	R-VA053SC01653EB	2	2	0	0	0.00	ALGONKIAN
549	R-VA SR00287NB	R-VA053SC00855EB	2	1	0	0	0.00	CATOCTIN
550	R-VA053SC00773NB	R-VA053SC02194NB	2	2	0	0	0.00	CATOCTIN
551	R-VA SR00287NB	R-VA053SC00682EB	2	2	0	0	0.00	CATOCTIN
552	R-VA053SC00704NB	R-VA053SC00706EB	5	3	0	0	0.00	CATOCTIN
553	R-VA053SC01651NB	R-VA053SC02111NB	2	2	0	0	0.00	ALGONKIAN
554	R-VA053SC00734EB	R-VA053SC00760NB	2	2	0	0	0.00	BLUE RIDGE
555	R-VA053SC01724EB	R-VA053SC01757EB	2	2	0	0	0.00	ALGONKIAN
556	R-VA053SC00670NB	R-VA053SC00672EB	3	2	0	0	0.00	CATOCTIN
557	R-VA053SC01724EB	R-VA053SC01765EB	2	2	0	0	0.00	STERLING
558	R-VA053SC01903EB	R-VA053SC01904NB	2	1	0	0	0.00	STERLING
559	R-VA053SC01718EB	R-VA053SC01724EB	3	3	0	0	0.00	ALGONKIAN
560	R-VA053SC01447EB	R-VA053SC01479NB	4	4	0	0	0.00	STERLING

COUNTY RANK	MAIN ROUTE	CROSS ROUTE	TOTAL CRASH	Years Total PSI >0	FI CRASH	Years F+I PSI >0	Fatal+Injury PSI SUM	SUPERVISOR DISTRICT
561	R-VA053SC00630EB	R-VA053SC00734EB	2	2	0	0	0.00	BLUE RIDGE
562	R-VA053SC01496NB	R-VA053SC01517NB	3	3	0	0	0.00	STERLING
563	R-VA053SC01488NB	R-VA053SC01494EB	3	3	0	0	0.00	STERLING
564	R-VA SR00287NB	R-VA053SC00854NB	2	2	0	0	0.00	CATOCTIN
565	R-VA053SC01419NB	R-VA053SC01422EB	3	3	0	0	0.00	STERLING
566	R-VA053SC02410EB	R-VA053SC02411EB	2	2	0	0	0.00	ASHBURN
567	R-VA053SC01421NB	R-VA053SC01447EB	2	2	0	0	0.00	STERLING
568	R-VA053SC01795EB	R-VA053SC01910NB	2	2	0	0	0.00	ALGONKIAN
569	R-VA053SC02250EB	R-VA053SC02270NB	2	2	0	0	0.00	ALGONKIAN
570	R-VA053SC01446NB	R-VA053SC01451EB	3	2	0	0	0.00	STERLING
571	R-VA053SC01701EB	R-VA053SC01735EB	2	2	0	0	0.00	ALGONKIAN
572	R-VA053SC02190EB	R-VA053SC02194NB	2	2	0	0	0.00	CATOCTIN
573	R-VA053SC01724EB	R-VA053SC01729EB	3	2	0	0	0.00	ALGONKIAN
574	R-VA053SC00704NB	R-VA053SC00711EB	3	2	0	0	0.00	CATOCTIN
575	R-VA053SC01075NB	R-VA053SC01076NB	3	3	0	0	0.00	DULLES
576	R-VA053SC00665NB	R-VA053SC00698EB	2	2	0	0	0.00	CATOCTIN
577	R-VA053SC00602NB	R-VA053SC00671NB	4	3	0	0	0.00	CATOCTIN
578	R-VA US00015NB	R-VA053SC00658NB	4	1	0	0	0.00	CATOCTIN